

**ANNEX I**

**SUMMARY OF PRODUCT CHARACTERISTICS**

## **1. NAME OF THE MEDICINAL PRODUCT**

MabThera 100 mg concentrate for solution for infusion  
MabThera 500 mg concentrate for solution for infusion

## **2. QUALITATIVE AND QUANTITATIVE COMPOSITION**

### MabThera 100 mg concentrate for solution for infusion

Each mL contains 10 mg of rituximab.  
Each 10 mL vial contains 100 mg of rituximab.

### MabThera 500 mg concentrate for solution for infusion

Each mL contains 10 mg of rituximab.  
Each 50 mL vial contains 500 mg of rituximab.

Rituximab is a genetically engineered chimeric mouse/human monoclonal antibody representing a glycosylated immunoglobulin with human IgG1 constant regions and murine light-chain and heavy-chain variable region sequences. The antibody is produced by mammalian (Chinese hamster ovary) cell suspension culture and purified by affinity chromatography and ion exchange, including specific viral inactivation and removal procedures.

### Excipients with known effect

Each 10 mL vial contains 2.3 mmol (52.6 mg) sodium.  
Each 50 mL vial contains 11.5 mmol (263.2 mg) sodium.

For the full list of excipients, see section 6.1.

## **3. PHARMACEUTICAL FORM**

Concentrate for solution for infusion.

Clear, colourless liquid with pH of 6.2 – 6.8 and osmolality of 324 – 396 mOsmol/kg.

## **4. CLINICAL PARTICULARS**

### **4.1 Therapeutic indications**

#### Non-Hodgkin's lymphoma (NHL)

MabThera is indicated for the treatment of previously untreated adult patients with stage III-IV follicular lymphoma in combination with chemotherapy.

MabThera maintenance therapy is indicated for the treatment of adult follicular lymphoma patients responding to induction therapy.

MabThera monotherapy is indicated for treatment of adult patients with stage III-IV follicular lymphoma who are chemoresistant or are in their second or subsequent relapse after chemotherapy.

MabThera is indicated for the treatment of adult patients with CD20 positive diffuse large B-cell non-Hodgkin's lymphoma in combination with CHOP (cyclophosphamide, doxorubicin, vincristine, prednisolone) chemotherapy.

MabThera in combination with chemotherapy is indicated for the treatment of paediatric patients (aged 6 months to less than 18 years old) with previously untreated advanced stage CD20 positive diffuse large B-cell lymphoma (DLBCL), Burkitt lymphoma (BL)/Burkitt leukaemia (mature B-cell acute leukaemia) (BAL) or Burkitt-like lymphoma (BLL).

#### Chronic lymphocytic leukaemia (CLL)

MabThera in combination with chemotherapy is indicated for the treatment of adult patients with previously untreated and relapsed/refractory CLL. Only limited data are available on efficacy and safety for patients previously treated with monoclonal antibodies including MabThera or patients refractory to previous MabThera plus chemotherapy.

See section 5.1 for further information.

#### Rheumatoid arthritis

MabThera in combination with methotrexate is indicated for the treatment of adult patients with severe active rheumatoid arthritis who have had an inadequate response or intolerance to other disease-modifying anti-rheumatic drugs (DMARD) including one or more tumour necrosis factor (TNF) inhibitor therapies.

MabThera has been shown to reduce the rate of progression of joint damage as measured by X-ray and to improve physical function, when given in combination with methotrexate.

#### Granulomatosis with polyangiitis and microscopic polyangiitis

MabThera, in combination with glucocorticoids, is indicated for the treatment of adult patients with severe, active granulomatosis with polyangiitis (Wegener's) (GPA) and microscopic polyangiitis (MPA).

MabThera, in combination with glucocorticoids, is indicated for the induction of remission in paediatric patients (aged 2 to less than 18 years old) with severe, active GPA (Wegener's) and MPA.

#### Pemphigus vulgaris

MabThera is indicated for the treatment of adult patients with moderate to severe pemphigus vulgaris (PV).

### **4.2 Posology and method of administration**

MabThera should be administered under the close supervision of an experienced healthcare professional, and in an environment where full resuscitation facilities are immediately available (see section 4.4).

#### Premedication and prophylactic medications

##### *All indications*

Premedication consisting of an anti-pyretic and an antihistaminic, e.g. paracetamol and diphenhydramine, should always be given before each administration of MabThera.

##### *Non-Hodgkin's lymphoma and chronic lymphocytic leukaemia*

In adult patients with non-Hodgkin's lymphoma and CLL, premedication with glucocorticoids should be considered if MabThera is not given in combination with glucocorticoid-containing chemotherapy.

In paediatric patients with non-Hodgkin's lymphoma, premedication with paracetamol and H1 antihistamine (= diphenhydramine or equivalent) should be administered 30 to 60 minutes before the start of the infusion of MabThera. In addition, prednisone should be given as indicated in Table 1.

Prophylaxis with adequate hydration and administration of uricostatics starting 48 hours prior to start of therapy is recommended for CLL patients to reduce the risk of tumour lysis syndrome. For CLL

patients whose lymphocyte counts are  $> 25 \times 10^9/L$  it is recommended to administer prednisone/prednisolone 100 mg intravenous shortly before infusion with MabThera to decrease the rate and severity of acute infusion reactions and/or cytokine release syndrome.

*Rheumatoid arthritis, granulomatosis with polyangiitis (GPA) and microscopic polyangiitis (MPA), and pemphigus vulgaris*

In patients with rheumatoid arthritis, GPA or MPA or pemphigus vulgaris, premedication with 100 mg intravenous methylprednisolone should be completed 30 minutes prior to each infusion of MabThera to decrease the incidence and severity of infusion-related reactions (IRRs).

In adult patients with GPA or MPA, methylprednisolone given intravenously for 1 to 3 days at a dose of 1000 mg per day is recommended prior to the first infusion of MabThera (the last dose of methylprednisolone may be given on the same day as the first infusion of MabThera). This should be followed by oral prednisone 1 mg/kg/day (not to exceed 80 mg/day, and tapered as rapidly as possible based on clinical need) during and after the 4-week induction course of MabThera treatment.

Pneumocystis jirovecii pneumonia (PJP) prophylaxis is recommended for adult and paediatric patients with GPA/MPA and adult patients with PV during and following MabThera treatment, as appropriate according to local clinical practice guidelines.

In paediatric patients with GPA or MPA, prior to the first MabThera IV infusion, methylprednisolone should be given IV for three daily doses of 30 mg/kg/day (not to exceed 1 g/day) to treat severe vasculitis symptoms. Up to three additional daily doses of 30 mg/kg IV methylprednisolone can be given prior to the first MabThera infusion.

Following completion of IV methylprednisolone administration, paediatric patients should receive oral prednisone 1 mg/kg/day (not to exceed 60 mg/day) and tapered as rapidly as possible per clinical need (see section 5.1).

### Posology

It is important to check the medicinal product labels to ensure that the appropriate formulation (intravenous or subcutaneous formulation) is being given to the patient, as prescribed.

### Dose adjustments during treatment

No dose reductions of MabThera are recommended. When MabThera is given in combination with chemotherapy, standard dose reductions for the chemotherapeutic medicinal products should be applied.

### Non-Hodgkin's lymphoma

#### *Follicular non-Hodgkin's lymphoma*

#### Combination therapy

The recommended dose of MabThera in combination with chemotherapy for induction treatment of previously untreated or relapsed/refractory patients with follicular lymphoma is: 375 mg/m<sup>2</sup> body surface area per cycle, for up to 8 cycles.

MabThera should be administered on Day 1 of each chemotherapy cycle, after intravenous administration of the glucocorticoid component of the chemotherapy if applicable.

## Maintenance therapy

- Previously untreated follicular lymphoma

The recommended dose of MabThera used as a maintenance treatment for patients with previously untreated follicular lymphoma who have responded to induction treatment is: 375 mg/m<sup>2</sup> body surface area once every 2 months (starting 2 months after the last dose of induction therapy) until disease progression or for a maximum period of two years (12 infusions in total).

- Relapsed/refractory follicular lymphoma

The recommended dose of MabThera used as a maintenance treatment for patients with relapsed/refractory follicular lymphoma who have responded to induction treatment is: 375 mg/m<sup>2</sup> body surface area once every 3 months (starting 3 months after the last dose of induction therapy) until disease progression or for a maximum period of two years (8 infusions in total).

## Monotherapy

### Relapsed/refractory follicular lymphoma

The recommended dose of MabThera monotherapy used as induction treatment for adult patients with stage III-IV follicular lymphoma who are chemoresistant or are in their second or subsequent relapse after chemotherapy is: 375 mg/m<sup>2</sup> body surface area, administered as an intravenous infusion once weekly for four weeks.

For retreatment with MabThera monotherapy for patients who have responded to previous treatment with MabThera monotherapy for relapsed/refractory follicular lymphoma, the recommended dose is: 375 mg/m<sup>2</sup> body surface area, administered as an intravenous infusion once weekly for four weeks (see section 5.1).

### *Adult diffuse large B-cell non-Hodgkin's lymphoma*

MabThera should be used in combination with CHOP chemotherapy. The recommended dosage is 375 mg/m<sup>2</sup> body surface area, administered on Day 1 of each chemotherapy cycle for 8 cycles after intravenous infusion of the glucocorticoid component of CHOP. Safety and efficacy of MabThera have not been established in combination with other chemotherapies in diffuse large B-cell non-Hodgkin's lymphoma.

### Chronic lymphocytic leukaemia

The recommended dosage of MabThera in combination with chemotherapy for previously untreated and relapsed/refractory patients is 375 mg/m<sup>2</sup> body surface area administered on Day 0 of the first treatment cycle followed by 500 mg/m<sup>2</sup> body surface area administered on Day 1 of each subsequent cycle for 6 cycles in total. The chemotherapy should be given after MabThera infusion.

### Rheumatoid arthritis

Patients treated with MabThera must be given the patient alert card with each infusion.

A course of MabThera consists of two 1000 mg intravenous infusions. The recommended dosage of MabThera is 1000 mg by intravenous infusion followed by a second 1000 mg intravenous infusion two weeks later.

The need for further courses should be evaluated 24 weeks following the previous course. Retreatment should be given at that time if residual disease activity remains, otherwise retreatment should be delayed until disease activity returns.

Available data suggest that clinical response is usually achieved within 16 - 24 weeks of an initial treatment course. Continued therapy should be carefully reconsidered in patients who show no evidence of therapeutic benefit within this time period.

### Granulomatosis with polyangiitis (GPA) and microscopic polyangiitis (MPA)

Patients treated with MabThera must be given the patient alert card with each infusion.

#### *Adult induction of remission*

The recommended dosage of MabThera for induction of remission therapy in adult patients with GPA and MPA is 375 mg/m<sup>2</sup> body surface area, administered as an intravenous infusion once weekly for 4 weeks (four infusions in total).

#### *Adult maintenance treatment*

Following induction of remission with MabThera, maintenance treatment in adult patients with GPA and MPA should be initiated no sooner than 16 weeks after the last MabThera infusion.

Following induction of remission with other standard of care immunosuppressants, MabThera maintenance treatment should be initiated during the 4-week period that follows disease remission.

MabThera should be administered as two 500 mg IV infusions separated by two weeks, followed by a 500 mg IV infusion every 6 months thereafter. Patients should receive MabThera for at least 24 months after achievement of remission (absence of clinical signs and symptoms). For patients who may be at higher risk for relapse, physicians should consider a longer duration of MabThera maintenance therapy, up to 5 years.

### Pemphigus vulgaris

Patients treated with MabThera must be given the patient alert card with each infusion.

The recommended dosage of MabThera for the treatment of pemphigus vulgaris is 1000 mg administered as an IV infusion followed two weeks later by a second 1000 mg IV infusion in combination with a tapering course of glucocorticoids.

#### *Maintenance treatment*

A maintenance infusion of 500 mg IV should be administered at months 12 and 18, and then every 6 months thereafter if needed, based on clinical evaluation.

#### *Treatment of relapse*

In the event of relapse, patients may receive 1000 mg IV. The healthcare provider should also consider resuming or increasing the patient's glucocorticoid dose based on clinical evaluation.

Subsequent infusions may be administered no sooner than 16 weeks following the previous infusion.

### Special populations

#### Paediatric population

##### *Non-Hodgkin's lymphoma*

In paediatric patients from 6 months to less than 18 years of age with previously untreated, advanced stage CD20 positive DLBCL/BL/BAL/BLL, MabThera should be used in combination with systemic Lymphome Malin B (LMB) chemotherapy (see Tables 1 and 2). The recommended dosage of MabThera is 375 mg/m<sup>2</sup> BSA, administered as an IV infusion. No MabThera dose adjustments, other than by BSA, are required.

The safety and efficacy of MabThera in paediatric patients aged 6 months to less than 18 years of age has not been established in indications other than previously untreated advanced stage CD20 positive DLBCL/BL/BAL/BLL. Only limited data are available for patients under 3 years of age. See section 5.1 for further information.

MabThera should not be used in paediatric patients from birth to 6 months of age with CD20 positive diffuse large B-cell lymphoma (see section 5.1)

**Table 1 Posology of MabThera administration for non-Hodgkin's lymphoma paediatric patients**

Cycle	Day of treatment	Administration details
Prephase (COP)	No MabThera given	-
Induction course 1 (COPDAM1)	Day -2 (corresponding to Day 6 of the prephase) 1 <sup>st</sup> MabThera infusion	During the 1 <sup>st</sup> induction course, prednisone is given as part of the chemotherapy course, and should be administered prior to MabThera.
	Day 1 2 <sup>nd</sup> MabThera infusion	MabThera will be given 48 hours after the first infusion of MabThera.
Induction course 2 (COPDAM2)	Day -2 3 <sup>rd</sup> MabThera infusion	In the 2 <sup>nd</sup> induction course, prednisone is not given at the time of MabThera administration.
	Day 1 4 <sup>th</sup> MabThera infusion	MabThera will be given 48 hours after the third infusion of MabThera.
Consolidation course 1 (CYM/CYVE)	Day 1 5 <sup>th</sup> MabThera infusion	Prednisone is not given at the time of MabThera administration.
Consolidation course 2 (CYM/CYVE)	Day 1 6 <sup>th</sup> MabThera infusion	Prednisone is not given at the time of MabThera administration.
Maintenance course 1 (M1)	Day 25 to 28 of consolidation course 2 (CYVE) No MabThera given	Starts when peripheral counts have recovered from consolidation course 2 (CYVE) with ANC > 1.0 x 10 <sup>9</sup> /l and platelets > 100 x 10 <sup>9</sup> /l
Maintenance course 2 (M2)	Day 28 of maintenance course 1 (M1) No MabThera given	-
ANC = Absolute Neutrophil Count; COP = Cyclophosphamide, Vincristine, Prednisone; COPDAM = Cyclophosphamide, Vincristine, Prednisolone, Doxorubicin, Methotrexate; CYM = CYtarabine (Aracytine, Ara-C), Methotrexate; CYVE = CYtarabine (Aracytine, Ara-C), VEposide (VP16)		

**Table 2 Treatment Plan for non-Hodgkin's lymphoma paediatric patients: Concomitant Chemotherapy with MabThera**

Chemotherapy with MabThera		
Treatment Plan	Patient Staging	Administration details
Group B	Stage III with high LDH level (> N x 2), Stage IV CNS negative	Prephase followed by 4 courses: 2 induction courses (COPADM) with HDMTX 3g/m <sup>2</sup> and 2 consolidation courses (CYM)
Group C	Group C1: BAL CNS negative, Stage IV & BAL CNS positive and CSF negative	Prephase followed by 6 courses: 2 induction courses (COPADM) with HDMTX 8g/m <sup>2</sup> , 2 consolidation courses (CYVE) and 2 maintenance courses (M1 and M2)
	Group C3: BAL CSF positive, Stage IV CSF positive	
Consecutive courses should be given as soon as blood count recovery and patient's condition allows except for the maintenance courses which are given at 28 day intervals		
BAL = Burkitt leukaemia (mature B-cell acute leukaemia); CSF = Cerebrospinal Fluid; CNS = Central Nervous System; HDMTX = High-dose Methotrexate; LDH = Lactic Acid Dehydrogenase		

## *Granulomatosis with polyangiitis (GPA) and microscopic polyangiitis (MPA)*

### Induction of remission

The recommended dosage of MabThera for induction of remission therapy in paediatric patients with severe, active GPA or MPA is 375 mg/m<sup>2</sup> BSA, administered as an IV infusion once weekly for 4 weeks.

The safety and efficacy of MabThera in paediatric patients aged 2 to less than 18 years has not been established in indications other than severe, active GPA or MPA.

MabThera should not be used in paediatric patients less than 2 years of age with severe, active GPA or MPA as there is a possibility of an inadequate immune response towards childhood vaccinations against common, vaccine preventable childhood diseases (e.g. measles, mumps, rubella, and poliomyelitis) (see section 5.1).

### Elderly

No dose adjustment is required in patients aged 65 years and above.

### Method of administration

### All indications

The prepared MabThera solution should be administered as an intravenous infusion through a dedicated line. It should not be administered as an intravenous push or bolus.

Patients should be closely monitored for the onset of cytokine release syndrome (see section 4.4). Patients who develop evidence of severe reactions, especially severe dyspnoea, bronchospasm or hypoxia should have the infusion interrupted immediately. Patients with non-Hodgkin's lymphoma should then be evaluated for evidence of tumour lysis syndrome including appropriate laboratory tests and, for pulmonary infiltration, with a chest X-ray. In all patients, the infusion should not be restarted until complete resolution of all symptoms, and normalisation of laboratory values and chest X-ray findings. At this time, the infusion can be initially resumed at not more than one-half the previous rate. If the same severe adverse reactions occur for a second time, the decision to stop the treatment should be seriously considered on a case by case basis.

Mild or moderate infusion-related reactions (IRR) (section 4.8) usually respond to a reduction in the rate of infusion. The infusion rate may be increased upon improvement of symptoms.

### Adult non-Hodgkin's lymphoma, chronic lymphocytic leukaemia, rheumatoid arthritis, pemphigus vulgaris, adult and paediatric granulomatosis with polyangiitis (GPA) and microscopic polyangiitis (MPA)

#### *First infusion*

The recommended initial rate for infusion is 50 mg/h; after the first 30 minutes, it can be escalated in 50 mg/h increments every 30 minutes, to a maximum of 400 mg/h.

#### *Subsequent infusions*

Subsequent doses of MabThera can be infused at an initial rate of 100 mg/h, and increased by 100 mg/h increments at 30-minute intervals, to a maximum of 400 mg/h.

### Non-Hodgkin's lymphoma - paediatric patients

#### *First infusion*

The recommended initial rate for infusion is 0.5 mg/kg/h (maximum 50 mg/h); it can be escalated by 0.5 mg/kg/h every 30 minutes if there is no hypersensitivity or infusion-related reactions, to a maximum of 400 mg/h.



### *Subsequent infusions*

Subsequent doses of MabThera can be infused at an initial rate of 1 mg/kg/h (maximum 50 mg/h); it can be increased by 1 mg/kg/h every 30 minutes to a maximum of 400 mg/h.

### Rheumatoid arthritis

Alternative subsequent, faster, infusion schedule

If patients did not experience a serious infusion-related reaction with their first or subsequent infusions of a dose of 1000 mg MabThera administered over the standard infusion schedule, a more rapid infusion can be administered for second and subsequent infusions using the same concentration as in previous infusions (4 mg/mL in a 250 mL volume). Initiate at a rate of 250 mg/hour for the first 30 minutes and then 600 mg/hour for the next 90 minutes. If the more rapid infusion is tolerated, this infusion schedule can be used when administering subsequent infusions.

Patients who have clinically significant cardiovascular disease, including arrhythmias, or previous serious infusion reactions to any prior biologic therapy or to rituximab, should not be administered the more rapid infusion.

## **4.3 Contraindications**

Hypersensitivity to the active substance or to murine proteins, or to any of the excipients listed in section 6.1.

Active, severe infections (see section 4.4).

Patients in a severely immunocompromised state.

Severe heart failure (New York Heart Association Class IV) or severe, uncontrolled cardiac disease for use in rheumatoid arthritis, granulomatosis with polyangiitis, microscopic polyangiitis and pemphigus vulgaris only (see section 4.4 regarding other cardiovascular diseases).

## **4.4 Special warnings and precautions for use**

### Traceability

In order to improve the traceability of biological medicinal products, the tradename and batch number of the administered product should be clearly recorded.

### Progressive multifocal leukoencephalopathy

All patients treated with MabThera for rheumatoid arthritis, GPA, MPA or pemphigus vulgaris must be given the patient alert card with each infusion. The alert card contains important safety information for patients regarding potential increased risk of infections, including progressive multifocal leukoencephalopathy (PML).

Very rare cases of fatal PML have been reported following use of MabThera for the treatment of rheumatoid arthritis and autoimmune diseases [including Systemic Lupus Erythematosus (SLE) and vasculitis] and during post-marketing use of MabThera in NHL and CLL (where the majority of patients had received MabThera in combination with chemotherapy or as part of haematopoietic stem cell transplant). Patients must be monitored at regular intervals for any new or worsening neurological symptoms or signs that may be suggestive of PML. If PML is suspected, further dosing must be suspended until PML has been excluded. The clinician should evaluate the patient to determine if the symptoms are indicative of neurological dysfunction, and if so, whether these symptoms are possibly suggestive of PML. Consultation with a Neurologist should be considered as clinically indicated.

If any doubt exists, further evaluation, including MRI scan preferably with contrast, cerebrospinal fluid (CSF) testing for JC Viral DNA and repeat neurological assessments, should be considered.

The physician should be particularly alert to symptoms suggestive of PML that the patient may not notice (e.g. cognitive, neurological or psychiatric symptoms). Patients should also be advised to inform their partner or caregivers about their treatment, since they may notice symptoms that the patient is not aware of.

If a patient develops PML, the dosing of MabThera must be permanently discontinued. Following reconstitution of the immune system in immunocompromised patients with PML, stabilisation or improved outcome has been seen. It remains unknown if early detection of PML and suspension of MabThera therapy may lead to similar stabilisation or improved outcome.

#### Cardiac disorders

Angina pectoris, cardiac arrhythmias such as atrial flutter and fibrillation, heart failure and/or myocardial infarction have occurred in patients treated with MabThera. Therefore, patients with a history of cardiac disease and/or cardiotoxic chemotherapy should be monitored closely (see infusion-related reactions, below).

#### Infections

Based on the mechanism of action of MabThera and the knowledge that B-cells play an important role in maintaining normal immune response, patients have an increased risk of infection following MabThera therapy (see section 5.1). Serious infections, including fatalities, can occur during therapy with MabThera (see section 4.8). MabThera should not be administered to patients with an active, severe infection (e.g. tuberculosis, sepsis and opportunistic infections, see section 4.3) or severely immunocompromised patients (e.g. where levels of CD4 or CD8 are very low). Physicians should exercise caution when considering the use of MabThera in patients with a history of recurring or chronic infections or with underlying conditions which may further predispose patients to serious infection, e.g. hypogammaglobulinaemia (see section 4.8). It is recommended that immunoglobulin levels are determined prior to initiating treatment with MabThera.

Patients reporting signs and symptoms of infection following MabThera therapy should be promptly evaluated and treated appropriately. Before giving a subsequent course of MabThera treatment, patients should be re-evaluated for any potential risk for infections.

For information on progressive multifocal leukoencephalopathy (PML) please see PML section above.

Cases of enteroviral meningoencephalitis including fatalities have been reported following use of rituximab.

#### Hepatitis B Infections

Cases of hepatitis B reactivation, including those with a fatal outcome, have been reported in patients receiving MabThera. The majority of these patients were also exposed to cytotoxic chemotherapy. Limited information from one study in relapsed/refractory CLL patients suggests that MabThera treatment may also worsen the outcome of primary hepatitis B infections.

Hepatitis B virus (HBV) screening should be performed in all patients before initiation of treatment with MabThera. At minimum this should include HBsAg-status and HBcAb-status. These can be complemented with other appropriate markers as per local guidelines. Patients with active hepatitis B disease should not be treated with MabThera. Patients with positive hepatitis B serology (either HBsAg or HBcAb) should consult liver disease experts before start of treatment and should be monitored and managed following local medical standards to prevent hepatitis B reactivation.

#### False negative serologic testing of infections

Due to the risk of false negative serologic testing of infections, alternative diagnostic tools should be considered in case of patients presenting with symptoms indicative of rare infectious disease e.g. West Nile virus and neuroborreliosis.

### Skin reactions

Severe skin reactions such as Toxic Epidermal Necrolysis (Lyell's syndrome) and Stevens-Johnson syndrome, some with fatal outcome, have been reported (see section 4.8). In case of such an event with a suspected relationship to MabThera, treatment should be permanently discontinued.

### Non-Hodgkin's lymphoma and chronic lymphocytic leukaemia

#### *Infusion-related reactions*

MabThera is associated with infusion-related reactions, which may be related to release of cytokines and/or other chemical mediators. Cytokine release syndrome may be clinically indistinguishable from acute hypersensitivity reactions.

This set of reactions which includes syndrome of cytokine release, tumour lysis syndrome and anaphylactic and hypersensitivity reactions are described below.

Severe infusion-related reactions with fatal outcome have been reported during post-marketing use of the MabThera intravenous formulation, with an onset ranging within 30 minutes to 2 hours after starting the first MabThera intravenous infusion. They were characterised by pulmonary events and in some cases included rapid tumour lysis and features of tumour lysis syndrome in addition to fever, chills, rigors, hypotension, urticaria, angioedema and other symptoms (see section 4.8).

Severe cytokine release syndrome is characterised by severe dyspnoea, often accompanied by bronchospasm and hypoxia, in addition to fever, chills, rigors, urticaria, and angioedema. This syndrome may be associated with some features of tumour lysis syndrome such as hyperuricaemia, hyperkalaemia, hypocalcaemia, hyperphosphataemia, acute renal failure, elevated lactate dehydrogenase (LDH) and may be associated with acute respiratory failure and death. The acute respiratory failure may be accompanied by events such as pulmonary interstitial infiltration or oedema, visible on a chest X-ray. The syndrome frequently manifests itself within one or two hours of initiating the first infusion. Patients with a history of pulmonary insufficiency or those with pulmonary tumour infiltration may be at greater risk of poor outcome and should be treated with increased caution.

Patients who develop severe cytokine release syndrome should have their infusion interrupted immediately (see section 4.2) and should receive aggressive symptomatic treatment. Since initial improvement of clinical symptoms may be followed by deterioration, these patients should be closely monitored until tumour lysis syndrome and pulmonary infiltration have been resolved or ruled out. Further treatment of patients after complete resolution of signs and symptoms has rarely resulted in repeated severe cytokine release syndrome.

Patients with a high tumour burden or with a high number ( $\geq 25 \times 10^9/L$ ) of circulating malignant cells such as patients with CLL, who may be at higher risk of especially severe cytokine release syndrome, should be treated with extreme caution. These patients should be very closely monitored throughout the first infusion. Consideration should be given to the use of a reduced infusion rate for the first infusion in these patients or a split dosing over two days during the first cycle and any subsequent cycles if the lymphocyte count is still  $> 25 \times 10^9/L$ .

Infusion-related adverse reactions of all kinds have been observed in 77% of patients treated with MabThera (including cytokine release syndrome accompanied by hypotension and bronchospasm in 10% of patients) see section 4.8. These symptoms are usually reversible with interruption of MabThera infusion and administration of an anti-pyretic, an antihistaminic and occasionally oxygen, intravenous saline or bronchodilators, and glucocorticoids if required. Please see cytokine release syndrome above for severe reactions.

Anaphylactic and other hypersensitivity reactions have been reported following the intravenous administration of proteins to patients. In contrast to cytokine release syndrome, true hypersensitivity reactions typically occur within minutes after starting infusion. Medicinal products for the treatment of hypersensitivity reactions, e.g. epinephrine (adrenaline), antihistamines and glucocorticoids, should be available for immediate use in the event of an allergic reaction during administration of MabThera.

Clinical manifestations of anaphylaxis may appear similar to clinical manifestations of the cytokine release syndrome (described above). Reactions attributed to hypersensitivity have been reported less frequently than those attributed to cytokine release.

Additional reactions reported in some cases were myocardial infarction, atrial fibrillation, pulmonary oedema and acute reversible thrombocytopenia.

Since hypotension may occur during MabThera administration, consideration should be given to withholding anti-hypertensive medicines 12 hours prior to the MabThera infusion.

#### *Haematological toxicities*

Although MabThera is not myelosuppressive in monotherapy, caution should be exercised when considering treatment of patients with neutrophils  $< 1.5 \times 10^9/L$  and/or platelet counts  $< 75 \times 10^9/L$  as clinical experience in this population is limited. MabThera has been used in 21 patients who underwent autologous bone marrow transplantation and other risk groups with a presumable reduced bone marrow function without inducing myelotoxicity.

Regular full blood counts, including neutrophil and platelet counts, should be performed during MabThera therapy.

#### *Immunisations*

The safety of immunisation with live viral vaccines, following MabThera therapy has not been studied for NHL and CLL patients and vaccination with live virus vaccines is not recommended. Patients treated with MabThera may receive non-live vaccinations; however, with non-live vaccines response rates may be reduced. In a non-randomised study, adult patients with relapsed low-grade NHL who received MabThera monotherapy when compared to healthy untreated controls had a lower rate of response to vaccination with tetanus recall antigen (16% vs. 81%) and Keyhole Limpet Haemocyanin (KLH) neoantigen (4% vs. 76% when assessed for  $> 2$ -fold increase in antibody titre). For CLL patients, similar results are assumable considering similarities between both diseases but that has not been investigated in clinical trials.

Mean pre-therapeutic antibody titres against a panel of antigens (*Streptococcus pneumoniae*, influenza A, mumps, rubella, varicella) were maintained for at least 6 months after treatment with MabThera.

#### Paediatric population

Only limited data are available for patients under 3 years of age. See section 5.1 for further information.

#### Rheumatoid arthritis, granulomatosis with polyangiitis (GPA) and microscopic polyangiitis (MPA), and pemphigus vulgaris

##### *Methotrexate (MTX) naïve populations with rheumatoid arthritis*

The use of MabThera is not recommended in MTX-naïve patients since a favourable benefit risk relationship has not been established.

#### *Infusion-related reactions*

MabThera is associated with infusion-related reactions (IRRs), which may be related to release of cytokines and/or other chemical mediators.

Severe IRRs with fatal outcome have been reported in rheumatoid arthritis patients in the post-marketing setting. In rheumatoid arthritis most infusion-related events reported in clinical trials were mild to moderate in severity. The most common symptoms were allergic reactions like headache, pruritus, throat irritation, flushing, rash, urticaria, hypertension and pyrexia. In general, the proportion of patients experiencing any infusion reaction was higher following the first infusion than following the second infusion of any treatment course. The incidence of IRR decreased with subsequent courses (see section 4.8). The reactions reported were usually reversible with a reduction in rate, or interruption, of MabThera infusion and administration of an anti-pyretic, an antihistamine, and, occasionally, oxygen, intravenous saline or bronchodilators, and glucocorticoids if required. Closely monitor patients with pre-existing cardiac conditions and those who experienced prior cardiopulmonary adverse

reactions. Depending on the severity of the IRR and the required interventions, temporarily or permanently discontinue MabThera. In most cases, the infusion can be resumed at a 50% reduction in rate (e.g. from 100 mg/h to 50 mg/h) when symptoms have completely resolved.

Medicinal products for the treatment of hypersensitivity reactions, e.g. epinephrine (adrenaline), antihistamines and glucocorticoids, should be available for immediate use in the event of an allergic reaction during administration of MabThera.

There are no data on the safety of MabThera in patients with moderate heart failure (NYHA class III) or severe, uncontrolled cardiovascular disease. In patients treated with MabThera, the occurrence of pre-existing ischemic cardiac conditions becoming symptomatic, such as angina pectoris, has been observed, as well as atrial fibrillation and flutter. Therefore, in patients with a known cardiac history, and those who experienced prior cardiopulmonary adverse reactions, the risk of cardiovascular complications resulting from infusion reactions should be considered before treatment with MabThera and patients closely monitored during administration. Since hypotension may occur during MabThera infusion, consideration should be given to withholding anti-hypertensive medications 12 hours prior to the MabThera infusion.

IRRs in patients with GPA, MPA and pemphigus vulgaris were consistent with those seen for rheumatoid arthritis patients in clinical trials and in the post-marketing setting (see section 4.8).

#### *Late neutropenia*

Measure blood neutrophils prior to each course of MabThera, and regularly up to 6-months after cessation of treatment, and upon signs or symptoms of infection (see section 4.8).

#### *Immunisation*

Physicians should review the patient's vaccination status and patients should, if possible, be brought up-to-date with all immunisations in agreement with current immunisation guidelines prior to initiating MabThera therapy. Vaccination should be completed at least 4 weeks prior to first administration of MabThera.

The safety of immunisation with live viral vaccines following MabThera therapy has not been studied. Therefore, vaccination with live virus vaccines is not recommended whilst on MabThera or whilst peripherally B-cell depleted.

Patients treated with MabThera may receive non-live vaccinations; however, response rates to non-live vaccines may be reduced. In a randomised trial, patients with rheumatoid arthritis treated with MabThera and methotrexate had comparable response rates to tetanus recall antigen (39% vs. 42%), reduced rates to pneumococcal polysaccharide vaccine (43% vs. 82% to at least 2 pneumococcal antibody serotypes), and KLH neoantigen (47% vs. 93%), when given 6 months after MabThera as compared to patients only receiving methotrexate. Should non-live vaccinations be required whilst receiving MabThera therapy, these should be completed at least 4 weeks prior to commencing the next course of MabThera.

In the overall experience of MabThera repeat treatment over one year in rheumatoid arthritis, the proportions of patients with positive antibody titres against *S. pneumoniae*, influenza, mumps, rubella, varicella and tetanus toxoid were generally similar to the proportions at baseline.

#### *Concomitant/sequential use of other DMARDs in rheumatoid arthritis*

The concomitant use of MabThera and anti-rheumatic therapies other than those specified under the rheumatoid arthritis indication and posology is not recommended.

There are limited data from clinical trials to fully assess the safety of the sequential use of other DMARDs (including TNF inhibitors and other biologics) following MabThera (see section 4.5). The available data indicate that the rate of clinically relevant infection is unchanged when such therapies are used in patients previously treated with MabThera, however patients should be closely observed for signs of infection if biologic agents and/or DMARDs are used following MabThera therapy.

### *Malignancy*

Immunomodulatory drugs may increase the risk of malignancy. However, available data do not suggest an increased risk of malignancy for rituximab used in autoimmune indications beyond the malignancy risk already associated with the underlying autoimmune condition.

### Excipients

This medicinal product contains 2.3 mmol (or 52.6 mg) sodium per 10 mL vial and 11.5 mmol (or 263.2 mg) sodium per 50 mL vial, equivalent to 2.6% (for 10 mL vial) and 13.2% (for 50 mL vial) of the WHO recommended maximum daily intake of 2 g sodium for an adult.

## **4.5 Interaction with other medicinal products and other forms of interaction**

Currently, there are limited data on possible drug interactions with MabThera.

In CLL patients, co-administration with MabThera did not appear to have an effect on the pharmacokinetics of fludarabine or cyclophosphamide. In addition, there was no apparent effect of fludarabine and cyclophosphamide on the pharmacokinetics of MabThera.

Co-administration with methotrexate had no effect on the pharmacokinetics of MabThera in rheumatoid arthritis patients.

Patients with human anti-mouse antibody (HAMA) or anti-drug antibody (ADA) titres may have allergic or hypersensitivity reactions when treated with other diagnostic or therapeutic monoclonal antibodies.

In patients with rheumatoid arthritis, 283 patients received subsequent therapy with a biologic DMARD following MabThera. In these patients the rate of clinically relevant infection while on MabThera was 6.01 per 100 patient years compared to 4.97 per 100 patient years following treatment with the biologic DMARD.

## **4.6 Fertility, pregnancy and lactation**

### Contraception in males and females

Due to the long retention time of rituximab in B-cell depleted patients, women of childbearing potential should use effective contraceptive methods during and for 12 months following treatment with MabThera.

### Pregnancy

IgG immunoglobulins are known to cross the placental barrier.

B-cell levels in human neonates following maternal exposure to MabThera have not been studied in clinical trials. There are no adequate and well-controlled data from studies in pregnant women, however transient B-cell depletion and lymphocytopenia have been reported in some infants born to mothers exposed to MabThera during pregnancy. Similar effects have been observed in animal studies (see section 5.3). For these reasons MabThera should not be administered to pregnant women unless the possible benefit outweighs the potential risk.

### Breast-feeding

Limited data on rituximab excretion into breast milk suggest very low rituximab concentrations in milk (relative infant dose less than 0.4%). Few cases of follow-up of breastfed infants describe normal growth and development up to 2 years. However, as these data are limited and the long-term outcomes of breastfed infants remain unknown, breast-feeding is not recommended while being treated with rituximab and optimally for 6 months following rituximab treatment.

## Fertility

Animal studies did not reveal deleterious effects of rituximab on reproductive organs.

### **4.7 Effects on ability to drive and use machines**

No studies on the effects of MabThera on the ability to drive and use machines have been performed, although the pharmacological activity and adverse reactions reported to date suggest that MabThera would have no or negligible influence on the ability to drive and use machines.

### **4.8 Undesirable effects**

#### Experience from non-Hodgkin's lymphoma and chronic lymphocytic leukaemia in adults

##### Summary of the safety profile

The overall safety profile of MabThera in non-Hodgkin's lymphoma and CLL is based on data from patients from clinical trials and from post-marketing surveillance. These patients were treated either with MabThera monotherapy (as induction treatment or maintenance treatment following induction treatment) or in combination with chemotherapy.

The most frequently observed adverse reactions in patients receiving MabThera were IRRs which occurred in the majority of patients during the first infusion. The incidence of infusion-related symptoms decreases substantially with subsequent infusions and is less than 1% after eight doses of MabThera.

Infectious events (predominantly bacterial and viral) occurred in approximately 30-55% of patients during clinical trials in patients with NHL and in 30-50% of patients during clinical trials in patients with CLL.

The most frequently reported or observed serious adverse reactions were:

- IRRs (including cytokine-release syndrome, tumour-lysis syndrome), see section 4.4.
- Infections, see section 4.4.
- Cardiovascular events, see section 4.4.

Other serious adverse reactions reported include hepatitis B reactivation and PML (see section 4.4.).

##### Tabulated list of adverse reactions

The frequencies of adverse reactions reported with MabThera alone or in combination with chemotherapy are summarised in Table 3. Frequencies are defined as very common ( $\geq 1/10$ ), common ( $\geq 1/100$  to  $< 1/10$ ), uncommon ( $\geq 1/1\ 000$  to  $< 1/100$ ), rare ( $\geq 1/10\ 000$  to  $< 1/1\ 000$ ), very rare ( $< 1/10\ 000$ ) and not known (cannot be estimated from the available data). Within each frequency grouping, undesirable effects are presented in the order of decreasing seriousness.

The adverse reactions identified only during post-marketing surveillance, and for which a frequency could not be estimated, are listed under "not known", see footnotes.

**Table 3 Adverse reactions reported in clinical trials or during post-marketing surveillance in patients with NHL and CLL disease treated with MabThera monotherapy/maintenance or in combination with chemotherapy**

MedDRA System Organ Class	Very Common	Common	Uncommon	Rare	Very Rare	Not known
<b>Infections and infestations</b>	bacterial infections, viral infections, +bronchitis	sepsis, +pneumonia, +febrile infection, +herpes zoster, +respiratory tract infection, fungal infections, infections of unknown aetiology, +acute bronchitis, +sinusitis, hepatitis B <sup>1</sup>		serious viral infection <sup>2</sup> , pneumocystis jirovecii	PML	enteroviral meningoencephalitis <sup>2, 3</sup>
<b>Blood and lymphatic system disorders</b>	neutropenia, leucopenia, +febrile neutropenia, +thrombocytopenia	anaemia, +pancytopenia, +granulocytopenia	coagulation disorders, aplastic anaemia, haemolytic anaemia, lymphadenopathy		transient increase in serum IgM levels <sup>4</sup>	late neutropenia <sup>4</sup>
<b>Immune system disorders</b>	infusion-related reactions <sup>5</sup> , angioedema	hypersensitivity		anaphylaxis	tumour lysis syndrome, cytokine release syndrome <sup>5</sup> , serum sickness	infusion-related acute reversible thrombocytopenia <sup>5</sup>
<b>Metabolism and nutrition disorders</b>		hyperglycaemia, weight decrease, oedema peripheral, face oedema, increased LDH, hypocalcaemia				
<b>Psychiatric disorders</b>			depression, nervousness			
<b>Nervous system disorders</b>		paraesthesia, hypoesthesia, agitation, insomnia, vasodilatation, dizziness, anxiety	dysgeusia		peripheral neuropathy, facial nerve palsy <sup>6</sup>	cranial neuropathy, loss of other senses <sup>6</sup>
<b>Eye disorders</b>		lacrimation disorder, conjunctivitis			severe vision loss <sup>6</sup>	
<b>Ear and labyrinth disorders</b>		tinnitus, ear pain				hearing loss <sup>6</sup>
<b>Cardiac disorders</b>		+myocardial infarction <sup>5, 7</sup> , arrhythmia, +atrial fibrillation, tachycardia, +cardiac disorder	+left ventricular failure, +supraventricular tachycardia, +ventricular tachycardia, +angina, +myocardial ischaemia, bradycardia	severe cardiac disorders <sup>5, 7</sup>	heart failure <sup>5, 7</sup>	



MedDRA System Organ Class	Very Common	Common	Uncommon	Rare	Very Rare	Not known
<b>Vascular disorders</b>		hypertension, orthostatic hypotension, hypotension			vasculitis (predominately cutaneous), leukocytoclastic vasculitis	
<b>Respiratory, thoracic and mediastinal disorders</b>		bronchospasm <sup>5</sup> , respiratory disease, chest pain, dyspnoea, increased cough, rhinitis	asthma, bronchiolitis obliterans, lung disorder, hypoxia	interstitial lung disease <sup>8</sup>	respiratory failure <sup>5</sup>	lung infiltration
<b>Gastrointestinal disorders</b>	nausea	vomiting, diarrhoea, abdominal pain, dysphagia, stomatitis, constipation, dyspepsia, anorexia, throat irritation	abdominal enlargement		gastro-intestinal perforation <sup>8</sup>	
<b>Skin and subcutaneous tissue disorders</b>	pruritus, rash, +alopecia	urticaria, sweating, night sweats, +skin disorder			severe bullous skin reactions, Stevens-Johnson syndrome, toxic epidermal necrolysis (Lyell's syndrome) <sup>8</sup>	
<b>Musculoskeletal and connective tissue disorders</b>		hypertonia, myalgia, arthralgia, back pain, neck pain, pain				
<b>Renal and urinary disorders</b>					renal failure <sup>5</sup>	
<b>General disorders and administration site conditions</b>	fever, chills, asthenia, headache	tumour pain, flushing, malaise, cold syndrome, +fatigue, +shivering, +multi-organ failure <sup>5</sup>	infusion site pain			
<b>Investigations</b>	decreased IgG levels					

For each term, the frequency count was based on reactions of all grades (from mild to severe), except for terms marked with "+" where the frequency count was based only on severe ( $\geq$  grade 3 NCI common toxicity criteria) reactions. Only the highest frequency observed in the trials is reported

<sup>1</sup> includes reactivation and primary infections; frequency based on R-FC regimen in relapsed/refractory CLL

<sup>2</sup> see also section infection below

<sup>3</sup> observed during post-marketing surveillance

<sup>4</sup> see also section haematologic adverse reactions below

<sup>5</sup> see also section infusion-related reactions below. Rarely fatal cases reported

<sup>6</sup> signs and symptoms of cranial neuropathy. Occurred at various times up to several months after completion of MabThera therapy

<sup>7</sup> observed mainly in patients with prior cardiac condition and/or cardiotoxic chemotherapy and were mostly associated with infusion-related reactions

<sup>8</sup> includes fatal cases

The following terms have been reported as adverse reactions during clinical trials, however, were reported at a similar or lower incidence in the MabThera arms compared to control arms: haematotoxicity, neutropenic infection, urinary tract infection, sensory disturbance, pyrexia.

Signs and symptoms suggestive of an infusion-related reaction were reported in more than 50% of patients in clinical trials, and were predominantly seen during the first infusion, usually in the first one to two hours. These symptoms mainly comprised fever, chills and rigors. Other symptoms included flushing, angioedema, bronchospasm, vomiting, nausea, urticaria/rash, fatigue, headache, throat irritation, rhinitis, pruritus, pain, tachycardia, hypertension, hypotension, dyspnoea, dyspepsia, asthenia and features of tumour lysis syndrome. Severe infusion-related reactions (such as bronchospasm, hypotension) occurred in up to 12% of the cases. Additional reactions reported in some cases were myocardial infarction, atrial fibrillation, pulmonary oedema and acute reversible thrombocytopenia. Exacerbations of pre-existing cardiac conditions such as angina pectoris or congestive heart failure or severe cardiac disorders (heart failure, myocardial infarction, atrial fibrillation), pulmonary oedema, multi-organ failure, tumour lysis syndrome, cytokinerelease syndrome, renal failure, and respiratory failure were reported at lower or unknown frequencies. The incidence of infusion-related symptoms decreased substantially with subsequent infusions and is < 1% of patients by the eighth cycle of MabThera (containing) treatment.

### Description of selected adverse reactions

#### *Infections*

MabThera induces B-cell depletion in about 70-80% of patients, but was associated with decreased serum immunoglobulins only in a minority of patients.

Localised candida infections as well as Herpes zoster were reported at a higher incidence in the MabThera-containing arm of randomised studies. Severe infections were reported in about 4% of patients treated with MabThera monotherapy. Higher frequencies of infections overall, including grade 3 or 4 infections, were observed during MabThera maintenance treatment up to 2 years when compared to observation. There was no cumulative toxicity in terms of infections reported over a 2-year treatment period. In addition, other serious viral infections either new, reactivated or exacerbated, some of which were fatal, have been reported with MabThera treatment. The majority of patients had received MabThera in combination with chemotherapy or as part of a haematopoietic stemcell transplant. Examples of these serious viral infections are infections caused by the herpes viruses (Cytomegalovirus, Varicella Zoster Virus and Herpes Simplex Virus), JC virus (progressive multifocal leukoencephalopathy (PML)), enterovirus (meningoencephalitis) and hepatitis C virus (see section 4.4.). Cases of fatal PML that occurred after disease progression and retreatment have also been reported in clinical trials. Cases of hepatitis B reactivation, have been reported, the majority of which were in patients receiving MabThera in combination with cytotoxic chemotherapy. In patients with relapsed/refractory CLL, the incidence of grade 3/4 hepatitis B infection (reactivation and primary infection) was 2% in R-FC vs 0% FC. Progression of Kaposi's sarcoma has been observed in MabThera-exposed patients with pre-existing Kaposi's sarcoma. These cases occurred in non-approved indications and the majority of patients were HIV positive.

#### *Haematologic adverse reactions*

In clinical trials with MabThera monotherapy given for 4 weeks, haematological abnormalities occurred in a minority of patients and were usually mild and reversible. Severe (grade 3/4) neutropenia was reported in 4.2%, anaemia in 1.1% and thrombocytopenia in 1.7% of the patients. During MabThera maintenance treatment for up to 2 years, leucopenia (5% vs. 2%, grade 3/4) and neutropenia (10% vs. 4%, grade 3/4) were reported at a higher incidence when compared to observation. The incidence of thrombocytopenia was low (<1%, grade 3/4) and was not different between treatment arms. During the treatment course in studies with MabThera in combination with chemotherapy, grade 3/4 leucopenia (R-CHOP 88% vs. CHOP 79%, R-FC 23% vs. FC 12%), neutropenia (R-CVP 24% vs. CVP 14%; R-CHOP 97% vs. CHOP 88%, R-FC 30% vs. FC 19% in previously untreated CLL), pancytopenia (R-FC 3% vs. FC 1% in previously untreated CLL) were usually reported with higher frequencies when compared to chemotherapy alone. However, the higher incidence of neutropenia in patients treated with MabThera and chemotherapy was not associated with a higher incidence of infections and infestations compared to patients treated with chemotherapy alone. Studies in previously untreated and relapsed/refractory CLL have established that in up to 25% of patients treated with R-FC neutropenia was prolonged (defined as neutrophil count remaining below  $1 \times 10^9/L$  between Day 24 and 42 after the last dose) or occurred with a late onset (defined as neutrophil count below  $1 \times 10^9/L$  later than 42 days

after last dose in patients with no previous prolonged neutropenia or who recovered prior to Day 42) following treatment with MabThera plus FC. There were no differences reported for the incidence of anaemia. Some cases of late neutropenia occurring more than four weeks after the last infusion of MabThera were reported. In the CLL first-line study, Binet stage C patients experienced more adverse events in the R-FC arm compared to the FC arm (R-FC 83% vs. FC 71%). In the relapsed/refractory CLL study grade 3/4 thrombocytopenia was reported in 11% of patients in the R-FC group compared to 9% of patients in the FC group.

In studies of MabThera in patients with Waldenström's macroglobulinaemia, transient increases in serum IgM levels have been observed following treatment initiation, which may be associated with hyperviscosity and related symptoms. The transient IgM increase usually returned to at least baseline level within 4 months.

#### *Cardiovascular adverse reactions*

Cardiovascular reactions during clinical trials with MabThera monotherapy were reported in 18.8% of patients with the most frequently reported events being hypotension and hypertension. Cases of grade 3 or 4 arrhythmia (including ventricular and supraventricular tachycardia) and angina pectoris during infusion were reported. During maintenance treatment, the incidence of grade 3/4 cardiac disorders was comparable between patients treated with MabThera and observation. Cardiac events were reported as serious adverse reactions (including atrial fibrillation, myocardial infarction, left ventricular failure, myocardial ischaemia) in 3% of patients treated with MabThera compared to < 1% on observation. In studies evaluating MabThera in combination with chemotherapy, the incidence of grade 3 and 4 cardiac arrhythmias, predominantly supraventricular arrhythmias such as tachycardia and atrial flutter/fibrillation, was higher in the R-CHOP group (14 patients, 6.9%) as compared to the CHOP group (3 patients, 1.5%). All of these arrhythmias either occurred in the context of a MabThera infusion or were associated with predisposing conditions such as fever, infection, acute myocardial infarction or pre-existing respiratory and cardiovascular disease. No difference between the R-CHOP and CHOP group was observed in the incidence of other grade 3 and 4 cardiac events including heart failure, myocardial disease and manifestations of coronary artery disease. In CLL, the overall incidence of grade 3 or 4 cardiac disorders was low both in the first-line study (4% R-FC, 3% FC) and in the relapsed/refractory study (4% R-FC, 4% FC).

#### *Respiratory system*

Cases of interstitial lung disease, some with fatal outcome have been reported.

#### *Neurologic disorders*

During the treatment period (induction treatment phase comprising of R-CHOP for at most eight cycles), four patients (2%) treated with R-CHOP, all with cardiovascular risk factors, experienced thromboembolic cerebrovascular accidents during the first treatment cycle. There was no difference between the treatment groups in the incidence of other thromboembolic events. In contrast, three patients (1.5%) had cerebrovascular events in the CHOP group, all of which occurred during the follow-up period. In CLL, the overall incidence of grade 3 or 4 nervous system disorders was low both in the first-line study (4% R-FC, 4% FC) and in the relapsed/refractory study (3% R-FC, 3% FC).

Cases of posterior reversible encephalopathy syndrome (PRES) / reversible posterior leukoencephalopathy syndrome (RPLS) have been reported. Signs and symptoms included visual disturbance, headache, seizures and altered mental status, with or without associated hypertension. A diagnosis of PRES/RPLS requires confirmation by brain imaging. The reported cases had recognised risk factors for PRES/RPLS, including the patients' underlying disease, hypertension, immunosuppressive therapy and/or chemotherapy.

#### *Gastrointestinal disorders*

Gastrointestinal perforation in some cases leading to death has been observed in patients receiving MabThera for treatment of non-Hodgkin's lymphoma. In the majority of these cases, MabThera was administered with chemotherapy.

### *IgG levels*

In the clinical trial evaluating MabThera maintenance treatment in relapsed/refractory follicular lymphoma, median IgG levels were below the lower limit of normal (LLN) (< 7 g/L) after induction treatment in both the observation and the MabThera groups. In the observation group, the median IgG level subsequently increased to above the LLN, but remained constant in the MabThera group. The proportion of patients with IgG levels below the LLN was about 60% in the MabThera group throughout the 2-year treatment period, while it decreased in the observation group (36% after 2 years).

A small number of spontaneous and literature cases of hypogammaglobulinaemia have been observed in paediatric patients treated with MabThera, in some cases severe and requiring long-term immunoglobulin substitution therapy. The consequences of long term B-cell depletion in paediatric patients are unknown.

### *Skin and subcutaneous tissue disorders*

Toxic Epidermal Necrolysis (Lyell syndrome) and Stevens-Johnson syndrome, some with fatal outcome, have been reported very rarely.

### *Patient subpopulations - MabThera monotherapy*

Elderly (65 years and above):

The incidence of adverse reactions of all grades and grade 3/4 adverse reactions was similar in elderly patients compared to younger patients (below 65 years).

### *Bulky disease*

There was a higher incidence of grade 3/4 adverse reactions in patients with bulky disease than in patients without bulky disease (25.6% vs. 15.4%). The incidence of adverse reactions of any grade was similar in these two groups.

### *Re-treatment*

The percentage of patients reporting adverse reactions upon re-treatment with further courses of MabThera was similar to the percentage of patients reporting adverse reactions upon initial exposure (any grade and grade 3/4 adverse reactions).

### *Patient subpopulations - MabThera combination therapy*

Elderly (65 years and above)

The incidence of grade 3/4 blood and lymphatic adverse events was higher in elderly patients compared to younger patients (below 65 years), with previously untreated or relapsed/refractory CLL.

### Experience from paediatric DLBCL/BL/BAL/BLL

### Summary of the safety profile

A multicentre, open-label randomised study of Lymphome Malin B chemotherapy (LMB) with or without MabThera was conducted in paediatric patients (aged 6 months to less than 18 years old) with previously untreated advanced stage CD20 positive DLBCL/BL/BAL/BLL.

A total of 309 paediatric patients received MabThera and were included in the safety analysis population. Paediatric patients randomised to the LMB chemotherapy arm with MabThera, or enrolled in the single arm part of the study, were administered MabThera at a dose of 375 mg/m<sup>2</sup> BSA and received a total of six IV infusions of MabThera (two during each of the two induction courses and one during each of the two consolidation courses of the LMB scheme).

The safety profile of MabThera in paediatric patients (aged 6 months to less than 18 years old) with previously untreated advanced stage CD20 positive DLBCL/BL/BAL/BLL was generally consistent in type, nature and severity with the known safety profile in adult NHL and CLL patients. Addition of MabThera to chemotherapy did result in an increased risk of some events including infections (including sepsis) compared to chemotherapy only.

## Experience from rheumatoid arthritis

### Summary of the safety profile

The overall safety profile of MabThera in rheumatoid arthritis is based on data from patients from clinical trials and from post-marketing surveillance.

The safety profile of MabThera in patients with moderate to severe rheumatoid arthritis (RA) is summarised in the sections below. In clinical trials more than 3100 patients received at least one treatment course and were followed for periods ranging from 6 months to over 5 years; approximately 2400 patients received two or more courses of treatment with over 1000 having received 5 or more courses. The safety information collected during post marketing experience reflects the expected adverse reaction profile as seen in clinical trials for MabThera (see section 4.4).

Patients received 2 x 1000 mg of MabThera separated by an interval of two weeks; in addition to methotrexate (10-25 mg/week). MabThera infusions were administered after an intravenous infusion of 100 mg methylprednisolone; patients also received treatment with oral prednisone for 15 days.

### Tabulated list of adverse reactions

Adverse reactions are listed in Table 4. Frequencies are defined as very common ( $\geq 1/10$ ), common ( $\geq 1/100$  to  $< 1/10$ ), uncommon ( $\geq 1/1000$  to  $< 1/100$ ), rare ( $\geq 1/10000$  to  $< 1/1000$ ), very rare ( $< 1/10000$ ) and not known (cannot be estimated from the available data). Within each frequency grouping, undesirable effects are presented in order of decreasing seriousness.

The adverse reactions identified only during post marketing surveillance, and for which a frequency could not be estimated, are listed under “not known”, see footnotes.

The most frequent adverse reactions considered due to receipt of MabThera were IRRs. The overall incidence of IRRs in clinical trials was 23% with the first infusion and decreased with subsequent infusions. Serious IRRs were uncommon (0.5% of patients) and were predominantly seen during the initial course. In addition to adverse reactions seen in RA clinical trials for MabThera, progressive multifocal leukoencephalopathy (PML) (see section 4.4) and serum sickness-like reaction have been reported during post marketing experience.

**Table 4 Summary of adverse reactions reported in clinical trials or during post-marketing surveillance occurring in patients with rheumatoid arthritis receiving MabThera**

MedDRA System Organ Class	Very Common	Common	Uncommon	Rare	Very rare	Not known
<b>Infections and infestations</b>	upper respiratory tract infection, urinary tract infections	bronchitis, sinusitis, gastroenteritis, tinea pedis			PML, reactivation of hepatitis B	serious viral infection <sup>1, 2</sup> , enteroviral meningoencephalitis <sup>2</sup>
<b>Blood and lymphatic system disorders</b>		neutropenia <sup>3</sup>		late neutropenia <sup>4</sup>	serum sickness-like reaction	

MedDRA System Organ Class	Very Common	Common	Uncommon	Rare	Very rare	Not known
<b>Immune system disorders</b>	<sup>5</sup> infusion-related reactions (hypertension, nausea, rash, pyrexia, pruritus, urticaria, throat irritation, hot flush, hypotension, rhinitis, rigors, tachycardia, fatigue, oropharyngeal pain, oedema peripheral, erythema)		<sup>5</sup> infusion-related reactions (generalised oedema, bronchospasm, wheezing, laryngeal oedema, angioneurotic oedema, generalised pruritus, anaphylaxis, anaphylactoid reaction)			
<b>General disorders and administration site conditions</b>						
<b>Metabolism and nutrition disorders</b>		hyper-cholesterolemia				
<b>Psychiatric disorders</b>		depression, anxiety				
<b>Nervous system disorders</b>	headache	paraesthesia, migraine, dizziness, sciatica				
<b>Cardiac disorders</b>				angina pectoris, atrial fibrillation, heart failure, myocardial infarction	atrial flutter	
<b>Gastrointestinal disorders</b>		dyspepsia, diarrhoea, gastro-oesophageal reflux, mouth ulceration, upper abdominal pain				
<b>Skin and subcutaneous tissue disorders</b>		alopecia			toxic epidermal necrolysis (Lyell's syndrome), Stevens-Johnson syndrome <sup>7</sup>	
<b>Musculoskeletal disorders and connective tissue disorders</b>		arthralgia / musculoskeletal pain, osteoarthritis, bursitis				
<b>Investigations</b>	decreased IgM levels <sup>6</sup>	decreased IgG levels <sup>6</sup>				

<sup>1</sup> See also section infections below.

<sup>2</sup> Observed during post-marketing surveillance

<sup>3</sup> Frequency category derived from laboratory values collected as part of routine laboratory monitoring in clinical trials

<sup>4</sup> Frequency category derived from post-marketing data.

<sup>5</sup> Reactions occurring during or within 24 hours of infusion. See also infusion-related reactions below. IRRs may occur as a result of hypersensitivity and/or to the mechanism of action.

<sup>6</sup> Includes observations collected as part of routine laboratory monitoring.

<sup>7</sup> Includes fatal cases

### *Multiple courses*

Multiple courses of treatment are associated with a similar adverse reaction profile to that observed following first exposure. The rate of all adverse reactions following first MabThera exposure was highest during the first 6 months and declined thereafter. This is mostly accounted for by IRRs (most frequent during the first treatment course), RA exacerbation and infections, all of which were more frequent in the first 6 months of treatment.

### *Description of selected adverse reactions*

#### *Infusion-related reactions*

The most frequent adverse reactions following receipt of MabThera in clinical studies were IRRs (refer to Table 4). Among the 3 189 patients treated with MabThera, 1 135 (36%) experienced at least one IRR with 733/3 189 (23%) of patients experiencing an IRR following first infusion of the first exposure to MabThera. The incidence of IRRs declined with subsequent infusions. In clinical trials fewer than 1% (17/3 189) of patients experienced a serious IRR. There were no CTC Grade 4 IRRs and no deaths due to IRRs in the clinical trials. The proportion of CTC Grade 3 events and of IRRs leading to withdrawal decreased by course and were rare from course 3 onwards. Premedication with intravenous glucocorticoid significantly reduced the incidence and severity of IRRs (see sections 4.2 and 4.4). Severe IRRs with fatal outcome have been reported in the post-marketing setting.

In a trial designed to evaluate the safety of a more rapid MabThera infusion in patients with rheumatoid arthritis, patients with moderate-to-severe active RA who did not experience a serious IRR during or within 24 hours of their first studied infusion were allowed to receive a 2-hour intravenous infusion of MabThera. Patients with a history of a serious infusion reaction to a biologic therapy for RA were excluded from entry. The incidence, types and severity of IRRs were consistent with that observed historically. No serious IRRs were observed.

#### *Infections*

The overall rate of infection reported from clinical trials was approximately 94 per 100 patient years in MabThera treated patients. The infections were predominately mild to moderate and consisted mostly of upper respiratory tract infections and urinary tract infections. The incidence of infections that were serious or required IV antibiotics was approximately 4 per 100 patient years. The rate of serious infections did not show any significant increase following multiple courses of MabThera. Lower respiratory tract infections (including pneumonia) have been reported during clinical trials, at a similar incidence in the MabThera arms compared to control arms.

In the post marketing setting, serious viral infections have been reported in RA patients treated with rituximab.

Cases of progressive multifocal leukoencephalopathy with fatal outcome have been reported following use of MabThera for the treatment of autoimmune diseases. This includes rheumatoid arthritis and off-label autoimmune diseases, including Systemic Lupus Erythematosus (SLE) and vasculitis.

In patients with non-Hodgkin's lymphoma receiving MabThera in combination with cytotoxic chemotherapy, cases of hepatitis B reactivation have been reported (see non-Hodgkin's lymphoma). Reactivation of hepatitis B infection has also been very rarely reported in RA patients receiving MabThera (see Section 4.4).

#### *Cardiovascular adverse reactions*

Serious cardiac reactions were reported at a rate of 1.3 per 100 patient years in the MabThera treated patients compared to 1.3 per 100 patient years in placebo treated patients. The proportions of patients experiencing cardiac reactions (all or serious) did not increase over multiple courses.

#### *Neurologic events*

Cases of posterior reversible encephalopathy syndrome (PRES)/reversible posterior leukoencephalopathy syndrome (RPLS) have been reported. Signs and symptoms included visual disturbance, headache, seizures and altered mental status, with or without associated hypertension. A

diagnosis of PRES/RPLS requires confirmation by brain imaging. The reported cases had recognised risk factors for PRES/RPLS, including the patients' underlying disease, hypertension, immunosuppressive therapy and/or chemotherapy.

#### *Neutropenia*

Events of neutropenia were observed with MabThera treatment, the majority of which were transient and mild or moderate in severity. Neutropenia can occur several months after the administration of MabThera (see section 4.4).

In placebo-controlled periods of clinical trials, 0.94% (13/1 382) of MabThera treated patients and 0.27% (2/731) of placebo patients developed severe neutropenia.

Neutropenic events, including severe late onset and persistent neutropenia, have been rarely reported in the post-marketing setting, some of which were associated with fatal infections.

#### *Skin and subcutaneous tissue disorders*

Toxic Epidermal Necrolysis (Lyell's syndrome) and Stevens-Johnson syndrome, some with fatal outcome, have been reported very rarely.

#### *Laboratory abnormalities*

Hypogammaglobulinaemia (IgG or IgM below the lower limit of normal) has been observed in RA patients treated with MabThera. There was no increased rate in overall infections or serious infections after the development of low IgG or IgM (see section 4.4).

A small number of spontaneous and literature cases of hypogammaglobulinaemia have been observed in paediatric patients treated with MabThera, in some cases severe and requiring long-term immunoglobulin substitution therapy. The consequences of long-term B-cell depletion in paediatric patients are unknown.

#### Experience from granulomatosis with polyangiitis (GPA) and microscopic polyangiitis (MPA)

The overall safety profile of MabThera in adult and paediatric GPA/MPA patients is based on data from patients from 3 clinical trials and from post-marketing surveillance.

#### *Adult induction of remission (GPA/MPA Study 1)*

In GPA/MPA Study 1, 99 adult patients were treated for induction of remission of GPA and MPA with MabThera (375 mg/m<sup>2</sup>, once weekly for 4 weeks) and glucocorticoids (see section 5.1).

The adverse reactions from GPA/MPA Study 1 listed in Table 5 with a frequency categorisation of "common" or "very common" were all adverse events which occurred at an incidence of  $\geq 5\%$  in the MabThera group and at a higher frequency than the comparator group.

The adverse reactions identified only during post-marketing surveillance, and for which a frequency could not be estimated, are listed under "not known", see footnotes.



**Table 5** Adverse reactions occurring at 6-months in  $\geq 5\%$  of adult patients receiving MabThera in GPA/MPA Study 1 (Rituximab n=99), at a higher frequency than the comparator group, or during post-marketing surveillance

MedDRA System Organ Class	Very Common	Common	Not known
Infections and infestations		urinary tract infection, bronchitis, herpes zoster, nasopharyngitis	serious viral infection <sup>1,2</sup> , enteroviral meningoencephalitis <sup>1</sup>
Blood and lymphatic system disorders		thrombocytopenia	
Immune system disorders		cytokine release syndrome	
Metabolism and nutrition disorders		hyperkalaemia	
Psychiatric disorders	insomnia		
Nervous system disorders	dizziness, tremor		
Vascular disorders	hypertension	flushing	
Respiratory, thoracic and mediastinal disorders	cough, dyspnoea, epistaxis	nasal congestion	
Gastrointestinal disorders	diarrhoea	dyspepsia, constipation	
Skin and subcutaneous tissue disorders		acne	
Musculoskeletal and connective tissue disorders	muscle spasms, arthralgia, back pain	muscle weakness, musculoskeletal pain, pain in extremities	
General disorders and administration site conditions	oedema peripheral		
Investigations		decreased haemoglobin	

<sup>1</sup> Observed during post-marketing surveillance.  
<sup>2</sup> See also section infections below.

*Adult maintenance treatment (GPA/MPA Study 2)*

In GPA/MPA Study 2, a total of 57 adult patients with severe, active GPA and MPA were treated with MabThera for the maintenance of remission (see section 5.1).

**Table 6** Adverse reactions occurring in  $\geq 5\%$  of adult patients receiving MabThera in GPA/MPA Study 2 (Rituximab n=57), at a higher frequency than the comparator group, or during post-marketing surveillance

MedDRA System Organ Class	Very Common	Common	Not known
Infections and infestations	bronchitis	rhinitis	serious viral infection <sup>1,2</sup> , enteroviral meningoencephalitis <sup>1</sup>
Respiratory, thoracic and mediastinal disorders		dyspnoea	
Gastrointestinal disorders		diarrhoea	
General disorders and administration site conditions		pyrexia, influenza-like illness, oedema peripheral	
Injury, poisoning and procedural complications	infusion-related reactions <sup>3</sup>		

<sup>1</sup> Observed during post-marketing surveillance.  
<sup>2</sup> See also section infections below.  
<sup>3</sup> Details on infusion-related reactions are provided in the description of selected adverse reactions section.

The overall safety profile was consistent with the well-established safety profile for MabThera in approved autoimmune indications, including GPA/MPA. Overall, 4% of patients in the MabThera arm experienced adverse events leading to discontinuation. Most adverse events in the MabThera arm were mild or moderate in intensity. No patients in the MabThera arm had fatal adverse events.

The most commonly reported events considered as adverse reactions were infusion-related reactions and infections.

#### *Long-term follow-up (GPA/MPA Study 3)*

In a long-term observational safety study, 97 GPA/MPA patients received treatment with MabThera (mean of 8 infusions [range 1-28]) for up to 4 years, according to their physician's standard practice and discretion. The overall safety profile was consistent with the well-established safety profile of MabThera in RA and GPA/MPA and no new adverse reactions were reported.

#### *Paediatric population*

An open-label, single arm study was conducted in 25 paediatric patients with severe, active GPA or MPA. The overall study period consisted of a 6-month remission induction phase with a minimum 18-month follow-up, up to 4.5 years overall. During the follow-up phase, MabThera was given at the discretion of the investigator (17 out of 25 patients received additional MabThera treatment). Concomitant treatment with other immunosuppressive therapy was permitted (see section 5.1).

Adverse reactions were considered as adverse events that occurred at an incidence of  $\geq 10\%$ . These included: infections (17 patients [68%] in the remission induction phase; 23 patients [92%] in the overall study period), IRRs (15 patients [60%] in the remission induction phase; 17 patients [68%] in the overall study period), and nausea (4 patients [16%] in the remission induction phase; 5 patients [20%] in the overall study period).

During the overall study period, the safety profile of MabThera was consistent with that reported during the remission induction phase.

The safety profile of MabThera in paediatric GPA or MPA patients was consistent in type, nature and severity with the known safety profile in adult patients in the approved autoimmune indications, including adult GPA or MPA.

#### *Description of selected adverse reactions*

##### *Infusion-related reactions*

In GPA/MPA Study 1 (adult induction of remission study), IRRs were defined as any adverse event occurring within 24 hours of an infusion and considered to be infusion-related by investigators in the safety population. Of the 99 patients treated with MabThera, 12 (12%) experienced at least one IRR. All IRRs were CTC Grade 1 or 2. The most common IRRs included cytokine release syndrome, flushing, throat irritation, and tremor. MabThera was given in combination with intravenous glucocorticoids which may reduce the incidence and severity of these events.

In GPA/MPA Study 2 (adult maintenance study), 7/57 (12%) patients in the MabThera arm experienced at least one infusion-related reaction. The incidence of IRR symptoms was highest during or after the first infusion (9%) and decreased with subsequent infusions ( $< 4\%$ ). All IRR symptoms were mild or moderate and most of them were reported from the SOC Respiratory, Thoracic and Mediastinal Disorders and Skin and Subcutaneous Tissue disorders.

In the clinical trial in paediatric patients with GPA or MPA, the reported IRRs were predominantly seen with the first infusion (8 patients [32%]), and then decreased over time with the number of MabThera infusions (20% with the second infusion, 12% with the third infusion and 8% with the fourth infusion). The most common IRR symptoms reported during the remission induction phase were: headache, rash, rhinorrhoea and pyrexia (8%, for each symptom). The observed symptoms of IRRs were similar to those known in adult GPA or MPA patients treated with MabThera. The majority of IRRs were Grade 1 and Grade 2, there were two non-serious Grade 3 IRRs, and no Grade 4 or 5 IRRs reported. One serious Grade 2 IRR (generalised oedema which resolved with treatment) was reported in one patient (see section 4.4).

### *Infections*

In GPA/MPA Study 1, the overall rate of infection was approximately 237 per 100 patient years (95% CI 197 - 285) at the 6-month primary endpoint. Infections were predominately mild to moderate and consisted mostly of upper respiratory tract infections, herpes zoster and urinary tract infections. The rate of serious infections was approximately 25 per 100 patient years. The most frequently reported serious infection in the MabThera group was pneumonia at a frequency of 4%.

In GPA/MPA Study 2, 30/57 (53%) patients in the MabThera arm experienced infections. The incidence of all grade infections was similar between the arms. Infections were predominately mild to moderate. The most common infections in the MabThera arm included upper respiratory tract infections, gastroenteritis, urinary tract infections and herpes zoster. The incidence of serious infections was similar in both arms (approximately 12%). The most commonly reported serious infection in the MabThera group was mild or moderate bronchitis.

In the clinical trial in paediatric patients with severe, active GPA and MPA, 91% of reported infections were non-serious and 90% were mild to moderate.

The most common infections in the overall phase were: upper respiratory tract infections (URTIs) (48%), influenza (24%), conjunctivitis (20%), nasopharyngitis (20%), lower respiratory tract infections (16%), sinusitis (16%), viral URTIs (16%), ear infection (12%), gastroenteritis (12%), pharyngitis (12%), urinary tract infection (12%). Serious infections were reported in 7 patients (28%), and included: influenza (2 patients [8%]) and lower respiratory tract infection (2 patients [8%]) as the most frequently reported events.

In the post marketing setting, serious viral infections have been reported in GPA/MPA patients treated with rituximab.

### *Malignancies*

In GPA/MPA Study 1, the incidence of malignancy in MabThera treated patients in the GPA and MPA clinical study was 2.00 per 100 patient years at the study common closing date (when the final patient had completed the follow-up period). On the basis of standardised incidence ratios, the incidence of malignancies appears to be similar to that previously reported in patients with ANCA-associated vasculitis.

In the paediatric clinical trial, no malignancies were reported with a follow-up period of up to 54 months.

### *Cardiovascular adverse reactions*

In GPA/MPA Study 1, cardiac events occurred at a rate of approximately 273 per 100 patient years (95% CI 149-470) at the 6-month primary endpoint. The rate of serious cardiac events was 2.1 per 100 patient years (95% CI 3 -15). The most frequently reported events were tachycardia (4%) and atrial fibrillation (3%) (see section 4.4).

### *Neurologic events*

Cases of posterior reversible encephalopathy syndrome (PRES)/reversible posterior leukoencephalopathy syndrome (RPLS) have been reported in autoimmune conditions. Signs and symptoms included visual disturbance, headache, seizures and altered mental status, with or without associated hypertension. A diagnosis of PRES/RPLS requires confirmation by brain imaging. The reported cases had recognised risk factors for PRES/RPLS, including the patients' underlying disease, hypertension, immunosuppressive therapy and/or chemotherapy.

### *Hepatitis-B reactivation*

A small number of cases of hepatitis-B reactivation, some with fatal outcome, have been reported in granulomatosis with polyangiitis and microscopic polyangiitis patients receiving MabThera in the post-marketing setting.

### *Hypogammaglobulinaemia*

Hypogammaglobulinaemia (IgA, IgG or IgM below the lower limit of normal) has been observed in adult and paediatric GPA and MPA patients treated with MabThera.

In GPA/MPA Study 1, at 6 months, in the MabThera group, 27%, 58% and 51% of patients with normal immunoglobulin levels at baseline had low IgA, IgG and IgM levels, respectively, compared to 25%, 50% and 46% in the cyclophosphamide group. The rate of overall infections and serious infections was not increased after the development of low IgA, IgG or IgM.

In GPA/MPA Study 2, no clinically meaningful differences between the two treatment arms or decreases in total immunoglobulin, IgG, IgM or IgA levels were observed throughout the trial.

In the paediatric clinical trial, during the overall study period, 3/25 (12%) patients reported an event of hypogammaglobulinaemia, 18 patients (72%) had prolonged (defined as Ig levels below lower limit of normal for at least 4 months) low IgG levels (of whom 15 patients also had prolonged low IgM).

Three patients received treatment with intravenous immunoglobulin (IV-IG). Based on limited data, no firm conclusions can be drawn regarding whether prolonged low IgG and IgM led to an increased risk of serious infection in these patients. The consequences of long term B-cell depletion in paediatric patients are unknown.

### *Neutropenia*

In GPA/MPA Study 1, 24% of patients in the MabThera group (single course) and 23% of patients in the cyclophosphamide group developed CTC grade 3 or greater neutropenia. Neutropenia was not associated with an observed increase in serious infection in MabThera-treated patients.

In GPA/MPA Study 2, the incidence of all-grade neutropenia was 0% for MabThera-treated patients vs 5% for azathioprine treated patients.

### *Skin and subcutaneous tissue disorders*

Toxic Epidermal Necrolysis (Lyell's syndrome) and Stevens-Johnson syndrome, some with fatal outcome, have been reported very rarely.

### Experience from pemphigus vulgaris

The overall safety profile of MabThera in pemphigus vulgaris is based on data from patients from 2 clinical trials and from post-marketing surveillance.

### Summary of the safety profile in PV Study 1 (Study ML22196) and PV Study 2 (Study WA29330)

The safety profile of MabThera in combination with short-term, low-dose glucocorticoids in the treatment of patients with pemphigus vulgaris was studied in a Phase 3, randomised, controlled, multicentre, open-label study in pemphigus patients that included 38 pemphigus vulgaris (PV) patients randomised to the MabThera group (PV Study 1). Patients randomised to the MabThera group received an initial 1000 mg IV on Study Day 1 and a second 1000 mg IV on Study Day 15. Maintenance doses of 500 mg IV were administered at months 12 and 18. Patients could receive 1000 mg IV at the time of relapse (see section 5.1).

In PV Study 2, a randomised, double-blind, double-dummy, active-comparator, multicentre study evaluating the efficacy and safety of MabThera compared with mycophenolate mofetil (MMF) in patients with moderate-to-severe PV requiring oral corticosteroids, 67 PV patients received treatment with MabThera (initial 1000 mg IV on Study Day 1 and a second 1000 mg IV on Study Day 15 repeated at Weeks 24 and 26) for up to 52 weeks (see section 5.1).

The safety profile of MabThera in PV was consistent with the established safety profile in other approved autoimmune indications.

Tabulated list of adverse reactions for PV Studies 1 and 2, or during post-marketing surveillance

The adverse reactions from PV Studies 1 and 2 with a frequency categorisation of "common" or "very common" are presented in Table 7. In PV Study 1, adverse reactions were defined as adverse events which occurred at a rate of  $\geq 5\%$  among MabThera-treated PV patients, with a  $\geq 2\%$  absolute difference in incidence between the MabThera-treated group and the standard-dose prednisone group up to Month 24. No patients were withdrawn due to adverse reactions in Study 1. In PV Study 2, adverse reactions were defined as adverse events occurring in  $\geq 5\%$  of patients in the MabThera arm and assessed as related.

The adverse reactions identified only during post-marketing surveillance, and for which a frequency could not be estimated, are listed under "not known", see footnotes.

**Table 7 Adverse reactions in MabThera-treated pemphigus vulgaris patients in PV Study 1 (up to Month 24) and PV Study 2 (up to Week 52), or during post-marketing surveillance**

MedDRA System Organ Class	Very Common	Common	Not known
<b>Infections and infestations</b>	upper respiratory tract infection	herpes virus infection, herpes zoster, oral herpes, conjunctivitis, nasopharyngitis, oral candidiasis, urinary tract infection	serious viral infection <sup>1, 2</sup> , enteroviral meningoencephalitis <sup>1</sup>
<b>Neoplasms benign, malignant and unspecified (incl cysts and polyps)</b>		skin papilloma	
<b>Psychiatric disorders</b>	persistent depressive disorder	major depression, irritability	
<b>Nervous system disorders</b>	headache	dizziness	
<b>Cardiac disorders</b>		tachycardia	
<b>Gastrointestinal disorders</b>		abdominal pain upper	
<b>Skin and subcutaneous tissue disorders</b>	alopecia	pruritus, urticaria, skin disorder	
<b>Musculoskeletal and connective tissue disorders</b>		musculoskeletal pain, arthralgia, back pain	
<b>General disorders and administration site conditions</b>		fatigue, asthenia, pyrexia	
<b>Injury, poisoning and procedural complications</b>	infusion-related reactions <sup>3</sup>		
<sup>1</sup> Observed during post-marketing surveillance. <sup>2</sup> See also section infections below. <sup>3</sup> Infusion-related reactions for PV Study 1 included symptoms collected on the next scheduled visit after each infusion, and adverse reactions occurring on the day of or one day after the infusion. The most common infusion-related reaction symptoms/Preferred Terms for PV Study 1 included headaches, chills, high blood pressure, nausea, asthenia and pain.  The most common infusion-related reaction symptoms/Preferred Terms for PV Study 2 were dyspnoea, erythema, hyperhidrosis, flushing/hot flush, hypotension/low blood pressure and rash/rash pruritic.			

Description of selected adverse reactions

*Infusion-related reactions*

In PV Study 1, infusion-related reactions were common (58%). Nearly all infusion-related reactions were mild to moderate. The proportion of patients experiencing an infusion-related reaction was 29% (11 patients), 40% (15 patients), 13% (5 patients), and 10% (4 patients) following the first, second, third,

and fourth infusions, respectively. No patients were withdrawn from treatment due to infusion-related reactions. Symptoms of infusion-related reactions were similar in type and severity to those seen in RA and GPA/MPA patients.

In PV Study 2, IRRs occurred primarily at the first infusion and the frequency of IRRs decreased with subsequent infusions: 17.9%, 4.5%, 3% and 3% of patients experienced IRRs at the first, second, third, and fourth infusions, respectively. In 11/15 patients who experienced at least one IRR, the IRRs were Grade 1 or 2. In 4/15 patients, Grade  $\geq 3$  IRRs were reported and led to discontinuation of MabThera treatment; three of the four patients experienced serious (life-threatening) IRRs. Serious IRRs occurred at the first (2 patients) or second (1 patient) infusion and resolved with symptomatic treatment.

### *Infections*

In PV Study 1, 14 patients (37%) in the MabThera group experienced treatment-related infections compared to 15 patients (42%) in the standard-dose prednisone group. The most common infections in the MabThera group were herpes simplex and zoster infections, bronchitis, urinary tract infection, fungal infection and conjunctivitis. Three patients (8%) in the MabThera group experienced a total of 5 serious infections (*Pneumocystis jirovecii* pneumonia, infective thrombosis, intervertebral discitis, lung infection, *Staphylococcal* sepsis) and one patient (3%) in the standard-dose prednisone group experienced a serious infection (*Pneumocystis jirovecii* pneumonia).

In PV Study 2, 42 patients (62.7%) in the MabThera arm experienced infections. The most common infections in the MabThera group were upper respiratory tract infection, nasopharyngitis, oral candidiasis and urinary tract infection. Six patients (9%) in the MabThera arm experienced serious infections.

In the post marketing setting, serious viral infections have been reported in PV patients treated with rituximab.

### *Laboratory abnormalities*

PV Study 2, in the MabThera arm, transient decreases in lymphocyte count, driven by decreases in the peripheral T-cell populations, as well as a transient decrease in phosphorus level were very commonly observed post-infusion. These were considered to be induced by IV methylprednisolone premedication infusion.

In PV Study 2, low IgG levels were commonly observed and low IgM levels were very commonly observed; however, there was no evidence of an increased risk of serious infections after the development of low IgG or IgM.

### Reporting of suspected adverse reactions

Reporting suspected adverse reactions after authorisation of the medicinal product is important. It allows continued monitoring of the benefit/risk balance of the medicinal product. Healthcare professionals are asked to report any suspected adverse reactions via the national reporting system listed in [Appendix V](#).

## **4.9 Overdose**

Limited experience with doses higher than the approved dose of intravenous MabThera formulation is available from clinical trials in humans. The highest intravenous dose of MabThera tested in humans to date is 5000 mg (2250 mg/m<sup>2</sup>), tested in a dose escalation study in patients with CLL. No additional safety signals were identified.

Patients who experience overdose should have immediate interruption of their infusion and be closely monitored.

In the post-marketing setting five cases of MabThera overdose have been reported. Three cases had no reported adverse event. The two adverse events that were reported were flu-like symptoms, with a dose of 1.8 g of rituximab and fatal respiratory failure, with a dose of 2 g of rituximab.

## 5. PHARMACOLOGICAL PROPERTIES

### 5.1 Pharmacodynamic properties

Pharmacotherapeutic group: antineoplastic agents, monoclonal antibodies and antibody drug conjugates, ATC code: L01FA01

#### Mechanism of action

Rituximab binds specifically to the transmembrane antigen, CD20, a non-glycosylated phosphoprotein, located on pre-B and mature B lymphocytes. The antigen is expressed on >95% of all B-cell non-Hodgkin's lymphomas.

CD20 is found on both normal and malignant B-cells, but not on haematopoietic stem cells, pro-B-cells, normal plasma cells or other normal tissue. This antigen does not internalise upon antibody binding and is not shed from the cell surface. CD20 does not circulate in the plasma as a free antigen and, thus, does not compete for antibody binding.

The Fab domain of rituximab binds to the CD20 antigen on B lymphocytes and the Fc domain can recruit immune effector functions to mediate B-cell lysis. Possible mechanisms of effector-mediated cell lysis include complement-dependent cytotoxicity (CDC) resulting from C1q binding, and antibody-dependent cellular cytotoxicity (ADCC) mediated by one or more of the Fcγ receptors on the surface of granulocytes, macrophages and NK cells. Rituximab binding to CD20 antigen on B lymphocytes has also been demonstrated to induce cell death via apoptosis.

#### Pharmacodynamic effects

Peripheral B-cell counts declined below normal following completion of the first dose of MabThera. In patients treated for haematological malignancies, B-cell recovery began within 6 months of treatment and generally returned to normal levels within 12 months after completion of therapy, although in some patients this may take longer (up to a median recovery time of 23 months post-induction therapy). In rheumatoid arthritis patients, immediate depletion of B-cells in the peripheral blood was observed following two infusions of 1000 mg MabThera separated by a 14-day interval. Peripheral blood B-cell counts begin to increase from Week 24 and evidence for repopulation is observed in the majority of patients by Week 40, whether MabThera was administered as monotherapy or in combination with methotrexate. A small proportion of patients had prolonged peripheral B-cell depletion lasting 2 years or more after their last dose of MabThera. In patients with GPA or MPA, the number of peripheral blood B-cells decreased to < 10 cells/μL after two weekly infusions of rituximab 375 mg/m<sup>2</sup>, and remained at that level in most patients up to the 6 month timepoint. The majority of patients (81%) showed signs of B-cell return, with counts > 10 cells/μL by Month 12, increasing to 87% of patients by Month 18.

#### Clinical efficacy and safety

##### Clinical efficacy and safety in non-Hodgkin's lymphoma and in chronic lymphocytic leukaemia

##### Follicular lymphoma

##### *Monotherapy*

Initial treatment, weekly for 4 doses

In the pivotal trial, 166 patients with relapsed or chemoresistant low-grade or follicular B-cell NHL received 375 mg/m<sup>2</sup> of MabThera as an intravenous infusion once weekly for four weeks. The overall response rate (ORR) in the intent-to-treat (ITT) population was 48% (CI<sub>95%</sub> 41% - 56%) with a 6% complete response (CR) and a 42% partial response (PR) rate. The projected median time to progression (TTP) for responding patients was 13.0 months. In a subgroup analysis, the ORR was higher in patients with IWF B, C, and D histological subtypes as compared to IWF A subtype (58% vs. 12%), higher in patients whose largest lesion was < 5 cm vs. > 7 cm in greatest diameter (53% vs. 38%), and higher in

patients with chemosensitive relapse as compared to chemoresistant (defined as duration of response < 3 months) relapse (50% vs. 22%). ORR in patients previously treated with autologous bone marrow transplant (ABMT) was 78% versus 43% in patients with no ABMT. Neither age, sex, lymphoma grade, initial diagnosis, presence or absence of bulky disease, normal or high LDH nor presence of extranodal disease had a statistically significant effect (Fisher's exact test) on response to MabThera. A statistically significant correlation was noted between response rates and bone marrow involvement. 40% of patients with bone marrow involvement responded compared to 59% of patients with no bone marrow involvement ( $p=0.0186$ ). This finding was not supported by a stepwise logistic regression analysis in which the following factors were identified as prognostic factors: histological type, bcl-2 positivity at baseline, resistance to last chemotherapy and bulky disease.

#### Initial treatment, weekly for 8 doses

In a multi-centre, single-arm trial, 37 patients with relapsed or chemoresistant, low grade or follicular B-cell NHL received 375 mg/m<sup>2</sup> of MabThera as intravenous infusion weekly for eight doses. The ORR was 57% (95% Confidence interval (CI); 41% – 73%; CR 14%, PR 43%) with a projected median TTP for responding patients of 19.4 months (range 5.3 to 38.9 months).

#### Initial treatment, bulky disease, weekly for 4 doses

In pooled data from three trials, 39 patients with relapsed or chemoresistant, bulky disease (single lesion  $\geq 10$  cm in diameter), low grade or follicular B-cell NHL received 375 mg/m<sup>2</sup> of MabThera as intravenous infusion weekly for four doses. The ORR was 36% (CI<sub>95%</sub> 21% – 51%; CR 3%, PR 33%) with a median TTP for responding patients of 9.6 months (range 4.5 to 26.8 months).

#### Re-treatment, weekly for 4 doses

In a multi-centre, single-arm trial, 58 patients with relapsed or chemoresistant low grade or follicular B-cell NHL, who had achieved an objective clinical response to a prior course of MabThera, were re-treated with 375 mg/m<sup>2</sup> of MabThera as intravenous infusion weekly for four doses. Three of the patients had received two courses of MabThera before enrolment and thus were given a third course in the study. Two patients were re-treated twice in the study. For the 60 re-treatments on study, the ORR was 38% (CI<sub>95%</sub> 26% – 51%; 10% CR, 28% PR) with a projected median TTP for responding patients of 17.8 months (range 5.4 – 26.6). This compares favourably with the TTP achieved after the prior course of MabThera (12.4 months).

#### *Initial treatment, in combination with chemotherapy*

In an open-label randomised trial, a total of 322 previously untreated patients with follicular lymphoma were randomised to receive either CVP chemotherapy (cyclophosphamide 750 mg/m<sup>2</sup>, vincristine 1.4 mg/m<sup>2</sup> up to a maximum of 2 mg on Day 1, and prednisolone 40 mg/m<sup>2</sup>/day on days 1 -5) every 3 weeks for 8 cycles or MabThera 375 mg/m<sup>2</sup> in combination with CVP (R-CVP). MabThera was administered on the first day of each treatment cycle. A total of 321 patients (162 R-CVP, 159 CVP) received therapy and were analysed for efficacy. The median follow-up of patients was 53 months. R-CVP led to a significant benefit over CVP for the primary endpoint, time to treatment failure (27 months vs. 6.6 months,  $p < 0.0001$ , log-rank test). The proportion of patients with a tumour response (CR, CRu, PR) was significantly higher ( $p < 0.0001$  Chi-Square test) in the R-CVP group (80.9%) than the CVP group (57.2%). Treatment with R-CVP significantly prolonged the time to disease progression or death compared to CVP, 33.6 months and 14.7 months, respectively ( $p < 0.0001$ , log-rank test). The median duration of response was 37.7 months in the R-CVP group and was 13.5 months in the CVP group ( $p < 0.0001$ , log-rank test).

The difference between the treatment groups with respect to overall survival showed a significant clinical difference ( $p=0.029$ , log-rank test stratified by centre): survival rates at 53 months were 80.9% for patients in the R-CVP group compared to 71.1% for patients in the CVP group.

Results from three other randomised trials using MabThera in combination with chemotherapy regimen other than CVP (CHOP, MCP, CHVP/Interferon- $\alpha$ ) have also demonstrated significant improvements in response rates, time-dependent parameters as well as in overall survival. Key results from all four studies are summarised in Table 8.



**Table 8 Summary of key results from four phase III randomised studies evaluating the benefit of MabThera with different chemotherapy regimens in follicular lymphoma**

Study	Treatment, N	Median FU, months	ORR, %	CR, %	Median TTF/PFS/ EFS, months	OS rates, %
<b>M39021</b>	CVP, 159 R-CVP, 162	53	57 81	10 41	Median TTP: 14.7 33.6 P< 0.0001	53-months 71.1 80.9 p=0.029
<b>GLSG'00</b>	CHOP, 205 R-CHOP, 223	18	90 96	17 20	Median TTF: 2.6 years Not reached p < 0.001	18-months 90 95 p = 0.016
<b>OSHO-39</b>	MCP, 96 R-MCP, 105	47	75 92	25 50	Median PFS: 28.8 Not reached p < 0.0001	48-months 74 87 p = 0.0096
<b>FL2000</b>	CHVP-IFN, 183 R-CHVP-IFN, 175	42	85 94	49 76	Median EFS: 36 Not reached p < 0.0001	42-months 84 91 p = 0.029

EFS – Event Free Survival

TTP – Time to progression or death

PFS – Progression-Free Survival

TTF – Time to Treatment Failure

OS rates – survival rates at the time of the analyses

### *Maintenance therapy*

#### Previously untreated follicular lymphoma

In a prospective, open label, international, multi-centre, phase III trial 1 193 patients with previously untreated advanced follicular lymphoma received induction therapy with R-CHOP (n=881), R-CVP (n=268) or R-FCM (n=44), according to the investigators' choice. A total of 1 078 patients responded to induction therapy, of which 1 018 were randomised to MabThera maintenance therapy (n=505) or observation (n=513). The two treatment groups were well balanced with regards to baseline characteristics and disease status. MabThera maintenance treatment consisted of a single infusion of MabThera at 375 mg/m<sup>2</sup> body surface area given every 2 months until disease progression or for a maximum period of two years.

The pre-specified primary analysis was conducted at a median observation time of 25 months from randomisation, maintenance therapy with MabThera resulted in a clinically relevant and statistically significant improvement in the primary endpoint of investigator assessed progression-free survival (PFS) as compared to observation in patients with previously untreated follicular lymphoma (Table 9).

Significant benefit from maintenance treatment with MabThera was also seen for the secondary endpoints event-free survival (EFS), time to next anti-lymphoma treatment (TNLT) time to next chemotherapy (TNCT) and overall response rate (ORR) in the primary analysis (Table 9).

Data from extended follow-up of patients in the study (median follow-up 9 years) confirmed the long-term benefit of MabThera maintenance therapy in terms of PFS, EFS, TNLT and TNCT (Table 9).

**Table 9 Overview of efficacy results for MabThera maintenance vs. observation at the protocol-defined primary analysis and after 9 years median follow-up (final analysis)**

	<b>Primary analysis (median FU: 25 months)</b>		<b>Final analysis (median FU: 9.0 years)</b>	
	<b>Observation N=513</b>	<b>MabThera N=505</b>	<b>Observation N=513</b>	<b>MabThera N=505</b>
<b>Primary efficacy</b>				
Progression-free survival (median)	NR	NR	4.06 years	10.49 years
log-rank p value	< 0.0001		< 0.0001	
hazard ratio (95% CI)	0.50 (0.39, 0.64)		0.61 (0.52, 0.73)	
risk reduction	50%		39%	
<b>Secondary efficacy</b>				
Overall survival (median)	NR	NR	NR	NR
log-rank p value	0.7246		0.7948	
hazard ratio (95% CI)	0.89 (0.45, 1.74)		1.04 (0.77, 1.40)	
risk reduction	11%		-6%	
Event-free survival (median)	38 months	NR	4.04 years	9.25 years
log-rank p value	< 0.0001		< 0.0001	
hazard ratio (95% CI)	0.54 (0.43, 0.69)		0.64 (0.54, 0.76)	
risk reduction	46%		36%	
TNLT (median)	NR	NR	6.11 years	NR
log-rank p value	0.0003		< 0.0001	
<hazard ratio (95% CI)	0.61 (0.46, 0.80)		0.66 (0.55, 0.78)	
risk reduction	39%		34%	
TNCT (median)	NR	NR	9.32 years	NR
log-rank p value	0.0011		0.0004	
hazard ratio (95% CI)	0.60 (0.44, 0.82)		0.71 (0.59, 0.86)	
risk reduction	40%		39%	
Overall response rate*	55%	74%	61%	79%
chi-squared test p value	< 0.0001		< 0.0001	
odds ratio (95% CI)	2.33 (1.73, 3.15)		2.43 (1.84, 3.22)	
Complete response (CR/CRu) rate*	48%	67%	53%	72%
chi-squared test p value	< 0.0001		< 0.0001	
odds ratio (95% CI)	2.21 (1.65, 2.94)		2.34 (1.80, 3.03)	

\* at end of maintenance/observation; final analysis results based on median follow-up of 73 months.

FU: follow-up; NR: not reached at time of clinical cut off, TNCT: time to next chemotherapy treatment; TNLT: time to next anti lymphoma treatment.

MabThera maintenance treatment provided consistent benefit in all predefined subgroups tested: gender (male, female), age (< 60 years, ≥ 60 years), FLIPI score (≤ 1, 2 or ≥ 3), induction therapy (R-CHOP, R-CVP or R-FCM) and regardless of the quality of response to induction treatment (CR, CRu or PR). Exploratory analyses of the benefit of maintenance treatment showed a less pronounced effect in elderly patients (> 70 years of age), however sample sizes were small.

#### *Relapsed/Refractory follicular lymphoma*

In a prospective, open label, international, multi-centre, phase III trial, 465 patients with relapsed/refractory follicular lymphoma were randomised in a first step to induction therapy with either CHOP (cyclophosphamide, doxorubicin, vincristine, prednisolone; n=231) or MabThera plus CHOP (R-CHOP, n=234). The two treatment groups were well balanced with regard to baseline characteristics and disease status. A total of 334 patients achieving a complete or partial remission following induction therapy were randomised in a second step to MabThera maintenance therapy (n=167) or observation (n=167). MabThera maintenance treatment consisted of a single infusion of MabThera at 375 mg/m<sup>2</sup> body surface area given every 3 months until disease progression or for a maximum period of two years.

The final efficacy analysis included all patients randomised to both parts of the study. After a median observation time of 31 months for patients randomised to the induction phase, R-CHOP significantly improved the outcome of patients with relapsed/refractory follicular lymphoma when compared to CHOP (see Table 10).

**Table 10 Induction phase: overview of efficacy results for CHOP vs. R-CHOP (31 months median observation time)**

	CHOP	R-CHOP	p-value	Risk Reduction <sup>1)</sup>
<b>Primary efficacy</b>				
ORR <sup>2)</sup>	74%	87%	0.0003	Na
CR <sup>2)</sup>	16%	29%	0.0005	Na
PR <sup>2)</sup>	58%	58%	0.9449	Na

<sup>1)</sup> Estimates were calculated by hazard ratios

<sup>2)</sup> Last tumour response as assessed by the investigator. The “primary” statistical test for “response” was the trend test of CR versus PR versus non-response ( $p < 0.0001$ )

Abbreviations: NA, not available; ORR: overall response rate; CR: complete response; PR: partial response

For patients randomised to the maintenance phase of the trial, the median observation time was 28 months from maintenance randomisation. Maintenance treatment with MabThera led to a clinically relevant and statistically significant improvement in the primary endpoint, PFS, (time from maintenance randomisation to relapse, disease progression or death) when compared to observation alone ( $p < 0.0001$  log-rank test). The median PFS was 42.2 months in the MabThera maintenance arm compared to 14.3 months in the observation arm. Using a cox regression analysis, the risk of experiencing progressive disease or death was reduced by 61% with MabThera maintenance treatment when compared to observation (95% CI; 45%-72%). Kaplan-Meier estimated progression-free rates at 12 months were 78% in the MabThera maintenance group vs. 57% in the observation group. An analysis of overall survival confirmed the significant benefit of MabThera maintenance over observation ( $p=0.0039$  log-rank test). MabThera maintenance treatment reduced the risk of death by 56% (95% CI; 22%-75%).

**Table 11 Maintenance phase: overview of efficacy results MabThera vs. observation (28 months median observation time)**

Efficacy Parameter	Kaplan-Meier Estimate of Median Time to Event (Months)			Risk Reduction
	Observation (N = 167)	MabThera (N=167)	Log-Rank p value	
Progression-free survival (PFS)	14.3	42.2	< 0.0001	61%
Overall survival	NR	NR	0.0039	56%
Time to new lymphoma treatment	20.1	38.8	< 0.0001	50%
Disease-free survival <sup>a</sup>	16.5	53.7	0.0003	67%
Subgroup analysis				
PFS				
CHOP	11.6	37.5	< 0.0001	71%
R-CHOP	22.1	51.9	0.0071	46%
CR	14.3	52.8	0.0008	64%
PR	14.3	37.8	< 0.0001	54%
OS				
CHOP	NR	NR	0.0348	55%
R-CHOP	NR	NR	0.0482	56%

NR: not reached; <sup>a</sup>: only applicable to patients achieving a CR

The benefit of MabThera maintenance treatment was confirmed in all subgroups analysed, regardless of induction regimen (CHOP or R-CHOP) or quality of response to induction treatment (CR or PR) (Table 11). MabThera maintenance treatment significantly prolonged median PFS in patients responding to CHOP induction therapy (median PFS 37.5 months vs. 11.6 months,  $p < 0.0001$ ) as well as in those responding to R-CHOP induction (median PFS 51.9 months vs. 22.1 months,  $p = 0.0071$ ). Although subgroups were small, MabThera maintenance treatment provided a significant benefit in terms of overall survival for both patients responding to CHOP and patients responding to R-CHOP, although longer follow-up is required to confirm this observation.

#### Adult diffuse large B-cell non-Hodgkin's lymphoma

In a randomised, open-label trial, a total of 399 previously untreated elderly patients (age 60 to 80 years) with diffuse large B-cell lymphoma received standard CHOP chemotherapy (cyclophosphamide 750 mg/m<sup>2</sup>, doxorubicin 50 mg/m<sup>2</sup>, vincristine 1.4 mg/m<sup>2</sup> up to a maximum of 2 mg on Day 1, and prednisolone 40 mg/m<sup>2</sup>/day on days 1-5) every 3 weeks for eight cycles, or MabThera 375 mg/m<sup>2</sup> plus CHOP (R-CHOP). MabThera was administered on the first day of the treatment cycle.

The final efficacy analysis included all randomised patients (197 CHOP, 202 R-CHOP), and had a median follow-up duration of approximately 31 months. The two treatment groups were well balanced in baseline disease characteristics and disease status. The final analysis confirmed that R-CHOP treatment was associated with a clinically relevant and statistically significant improvement in the duration of event-free survival (the primary efficacy parameter; where events were death, relapse or progression of lymphoma, or institution of a new anti-lymphoma treatment) ( $p = 0.0001$ ). Kaplan Meier estimates of the median duration of event-free survival were 35 months in the R-CHOP arm compared to 13 months in the CHOP arm, representing a risk reduction of 41%. At 24 months, estimates for overall survival were 68.2% in the R-CHOP arm compared to 57.4% in the CHOP arm. A subsequent analysis of the duration of overall survival, carried out with a median follow-up duration of 60 months, confirmed the benefit of R-CHOP over CHOP treatment ( $p = 0.0071$ ), representing a risk reduction of 32%.

The analysis of all secondary parameters (response rates, progression-free survival, disease-free survival, duration of response) verified the treatment effect of R-CHOP compared to CHOP. The complete response rate after cycle 8 was 76.2% in the R-CHOP group and 62.4% in the CHOP group ( $p = 0.0028$ ). The risk of disease progression was reduced by 46% and the risk of relapse by 51%. In all patient subgroups (gender, age, age adjusted IPI, Ann Arbor stage, ECOG,  $\beta 2$  microglobulin, LDH, albumin, B symptoms, bulky disease, extranodal sites, bone marrow involvement), the risk ratios for event-free survival and overall survival (R-CHOP compared with CHOP) were less than 0.83 and 0.95 respectively. R-CHOP was associated with improvements in outcome for both high- and low-risk patients according to age adjusted IPI.

#### *Clinical laboratory findings*

Of 67 patients evaluated for human anti-mouse antibody (HAMA), no responses were noted. Of 356 patients evaluated for anti-drug antibody (ADA), 1.1% (4 patients) were positive.

#### Chronic lymphocytic leukaemia

In two open-label randomised trials, a total of 817 previously untreated patients and 552 patients with relapsed/refractory CLL were randomised to receive either FC chemotherapy (fludarabine 25 mg/m<sup>2</sup>, cyclophosphamide 250 mg/m<sup>2</sup>, days 1-3) every 4 weeks for 6 cycles or MabThera in combination with FC (R-FC). MabThera was administered at a dosage of 375 mg/m<sup>2</sup> during the first cycle one day prior to chemotherapy and at a dosage of 500 mg/m<sup>2</sup> on Day 1 of each subsequent treatment cycle. Patients were excluded from the study in relapsed/refractory CLL if they had previously been treated with monoclonal antibodies or if they were refractory (defined as failure to achieve a partial remission for at least 6 months) to fludarabine or any nucleoside analogue. A total of 810 patients (403 R-FC, 407 FC) for the first-line study (Table 12a and Table 12b) and 552 patients (276 R-FC, 276 FC) for the relapsed/refractory study (Table 13) were analysed for efficacy.

In the first-line study, after a median observation time of 48.1 months, the median PFS was 55 months in the R-FC group and 33 months in the FC group ( $p < 0.0001$ , log-rank test). The analysis of overall

survival showed a significant benefit of R-FC treatment over FC chemotherapy alone ( $p = 0.0319$ , log-rank test) (Table 12a). The benefit in terms of PFS was consistently observed in most patient subgroups analysed according to disease risk at baseline (i.e. Binet stages A-C) (Table 12b).

**Table 12a First-line treatment of chronic lymphocytic leukaemia**  
**Overview of efficacy results for MabThera plus FC vs. FC alone - 48.1 months median observation time**

Efficacy Parameter	Kaplan-Meier Estimate of Median Time to Event (Months)			Risk Reduction
	FC (N = 409)	R-FC (N=408)	Log-Rank p value	
Progression-free survival (PFS)	32.8	55.3	< 0.0001	45%
Overall survival	NR	NR	0.0319	27%
Event free survival	31.3	51.8	< 0.0001	44%
Response rate (CR, nPR, or PR)	72.6%	85.8%	< 0.0001	n.a.
CR rates	16.9%	36.0%	< 0.0001	n.a.
Duration of response*	36.2	57.3	< 0.0001	44%
Disease free survival (DFS)**	48.9	60.3	0.0520	31%
Time to new treatment	47.2	69.7	< 0.0001	42%

Response rate and CR rates analysed using Chi-squared Test. NR: not reached; n.a.: not applicable

\*: only applicable to patients achieving a CR, nPR, PR

\*\*: only applicable to patients achieving a CR

**Table 12b First-line treatment of chronic lymphocytic leukaemia**  
**Hazard ratios of progression-free survival according to Binet stage (ITT) – 48.1 months median observation time**

Progression-free survival (PFS)	Number of patients		Hazard Ratio (95% CI)	p-value (Wald test, not adjusted)
	FC	R-FC		
Binet stage A	22	18	0.39 (0.15; 0.98)	0.0442
Binet stage B	259	263	0.52 (0.41; 0.66)	< 0.0001
Binet stage C	126	126	0.68 (0.49; 0.95)	0.0224

CI: Confidence Interval

In the relapsed/refractory study, the median progression-free survival (primary endpoint) was 30.6 months in the R-FC group and 20.6 months in the FC group ( $p=0.0002$ , log-rank test). The benefit in terms of PFS was observed in almost all patient subgroups analysed according to disease risk at baseline. A slight but not significant improvement in overall survival was reported in the R-FC compared to the FC arm.

**Table 13 Treatment of relapsed/refractory chronic lymphocytic leukaemia - overview of efficacy results for MabThera plus FC vs. FC alone (25.3 months median observation time)**

Efficacy Parameter	Kaplan-Meier Estimate of Median Time to Event (Months)			Risk Reduction
	FC (N = 276)	R-FC (N=276)	Log-Rank p value	
Progression-free survival (PFS)	20.6	30.6	0.0002	35%
Overall survival	51.9	NR	0.2874	17%
Event free survival	19.3	28.7	0.0002	36%
Response rate (CR, nPR, or PR)	58.0%	69.9%	0.0034	n.a.
CR rates	13.0%	24.3%	0.0007	n.a.
Duration of response *	27.6	39.6	0.0252	31%
Disease free survival (DFS)**	42.2	39.6	0.8842	-6%
Time to new CLL treatment	34.2	NR	0.0024	35%

*Response rate and CR rates analysed using Chi-squared Test.*

\*: only applicable to patients achieving a CR, nPR, PR; NR: not reached

n.a. not applicable

\*\*: only applicable to patients achieving a CR;

Results from other supportive studies using MabThera in combination with other chemotherapy regimens (including CHOP, FCM, PC, PCM, bendamustine and cladribine) for the treatment of previously untreated and/or relapsed/refractory CLL patients have also demonstrated high overall response rates with benefit in terms of PFS rates, albeit with modestly higher toxicity (especially myelotoxicity). These studies support the use of MabThera with any chemotherapy. Data in approximately 180 patients pre-treated with MabThera have demonstrated clinical benefit (including CR) and are supportive for MabThera re-treatment.

### Paediatric population

A multicentre, open-label, randomised study of Lymphome Malin B (LMB) chemotherapy (corticosteroids, vincristine, cyclophosphamide, high-dose methotrexate, cytarabine, doxorubicin, etoposide and triple drug [methotrexate/cytarabine/ corticosteroid] intrathecal therapy) alone or in combination with MabThera was conducted in paediatric patients with previously untreated advanced stage CD20 positive DLBCL/BL/BAL/BLL. Advanced stage is defined as Stage III with elevated LDH level ("B-high"), [LDH > twice the institutional upper limit of the adult normal values (> Nx2)] or any stage IV or BAL. Patients were randomised to receive either LMB chemotherapy or six IV infusions of MabThera at a dose of 375 mg/m<sup>2</sup> BSA in combination with LMB chemotherapy (two during each of the two induction courses and one during each of the two consolidation courses) as per the LMB scheme. A total of 328 randomised patients were included in the efficacy analyses, of which one patient under 3 years of age received MabThera in combination with LMB chemotherapy.

The two treatment arms, LMB (LMB chemotherapy) and R-LMB (LMB chemotherapy with MabThera), were well balanced with regards to baseline characteristics. Patients had a median age of 7 and 8 years in the LMB arm and R-LMB arm, respectively. Approximately half of patients were in Group B (50.6% in the LMB arm and 49.4% in the R-LMB arm), 39.6% in Group C1 in both arms, and 9.8% and 11.0% were in Group C3 in the LMB and R-LMB arms, respectively. Based on Murphy staging, most patients were either BL stage III (45.7% in the LMB arm and 43.3% in the R-LMB arm) or BAL, CNS negative (21.3% in the LMB arm and 24.4% in the R-LMB arm). Less than half of the patients (45.1% in both arms) had bone marrow involvement, and most patients (72.6% in the LMB arm and 73.2% in the R-LMB arm) had no CNS involvement. The primary efficacy endpoint was EFS, where an event was defined as occurrence of progressive disease, relapse, second malignancy, death from any cause, or

non-response as evidenced by detection of viable cells in residue after the second CYVE course, whichever occurs first. The secondary efficacy endpoints were OS and CR (complete remission).

At the pre-specified interim analysis with approximately 1 year of median follow-up, clinically relevant improvement in the primary endpoint of EFS was observed, with 1-year rate estimates of 94.2% (95% CI, 88.5% - 97.2%) in the R-LMB arm vs. 81.5% (95% CI, 73.0% - 87.8%) in the LMB arm, and adjusted Cox HR 0.33 (95% CI, 0.14 – 0.79). Upon IDMC (independent data monitoring committee) recommendation based on this result, the randomisation was halted and patients in the LMB arm were allowed to cross over to receive MabThera.

Primary efficacy analyses were performed in 328 randomised patients with a median follow-up of 3.1 years. The results are described in Table 14.

**Table 14: Overview of Primary Efficacy Results (ITT population)**

<b>Analysis</b>	<b>LMB (N = 164)</b>	<b>R-LMB (N=164)</b>
<b>EFS</b>	28 events	10 events
	One-sided log-rank test p-value 0.0006	
	Adjusted Cox HR 0.32 (90% CI: 0.17, 0.58)	
<b>3-year EFS rates</b>	82.3% (95% CI: 75.7%, 87.5%)	93.9% (95% CI: 89.1%, 96.7%)
<b>OS</b>	20 deaths	8 deaths
	One-sided log-rank test p-value 0.0061	
	Adjusted Cox model HR 0.36 (95% CI: 0.16; 0.81)	
<b>3-year OS rates</b>	87.3% (95% CI: 81.2%, 91.6%)	95.1% (95% CI: 90.5%, 97.5%)
<b>CR rate</b>	93.6% (95% CI: 88.2%; 97.0%)	94.0% (95% CI: 88.8%, 97.2%)

The primary efficacy analysis showed an EFS benefit of MabThera addition to LMB chemotherapy over LMB chemotherapy alone, with an EFS HR 0.32 (90% CI 0.17 - 0.58) from a Cox regression analysis adjusting for national group, histology, and therapeutic group. While no major differences in numbers of patients achieving CR was observed between the two treatment groups, the benefit of MabThera addition to LMB chemotherapy was also shown in the secondary endpoint of OS, with the OS HR of 0.36 (95% CI, 0.16 – 0.81).

The European Medicines Agency has waived the obligation to submit the results of studies with MabThera in all subsets of the paediatric population with follicular lymphoma and CLL, and in the paediatric population from birth to < 6 months of age in CD20 positive diffuse large B-cell lymphoma. See Section 4.2 for information on paediatric use.

#### Clinical efficacy and safety in rheumatoid arthritis

The efficacy and safety of MabThera in alleviating the symptoms and signs of rheumatoid arthritis in patients with an inadequate response to TNF-inhibitors was demonstrated in a pivotal randomised, controlled, double-blind, multicentre trial (Trial 1).

Trial 1 evaluated 517 patients that had experienced an inadequate response or intolerance to one or more TNF inhibitor therapies. Eligible patients had active rheumatoid arthritis, diagnosed according to the criteria of the American College of Rheumatology (ACR). MabThera was administered as two IV infusions separated by an interval of 15 days. Patients received 2 x 1000 mg intravenous infusions of

MabThera or placebo in combination with MTX. All patients received concomitant 60 mg oral prednisone on days 2-7 and 30 mg on days 8-14 following the first infusion. The primary endpoint was the proportion of patients who achieved an ACR20 response at Week 24. Patients were followed beyond Week 24 for long term endpoints, including radiographic assessment at 56 weeks and at 104 weeks. During this time, 81% of patients, from the original placebo group received MabThera between weeks 24 and 56, under an open label extension study protocol.

Trials of MabThera in patients with early arthritis (patients without prior methotrexate treatment and patients with an inadequate response to methotrexate, but not yet treated with TNF-alpha inhibitors) have met their primary endpoints. MabThera is not indicated for these patients, since the safety data about long-term MabThera treatment are insufficient, in particular concerning the risk of development of malignancies and PML.

#### *Disease activity outcomes*

MabThera in combination with methotrexate significantly increased the proportion of patients achieving at least a 20% improvement in ACR score compared with patients treated with methotrexate alone (Table 15). Across all development studies the treatment benefit was similar in patients independent of age, gender, body surface area, race, number of prior treatments or disease status.

Clinically and statistically significant improvement was also noted on all individual components of the ACR response (tender and swollen joint counts, patient and physician global assessment, disability index scores (HAQ), pain assessment and C-Reactive Proteins (mg/dL).

**Table 15 Clinical response outcomes at primary endpoint in Trial 1 (ITT population)**

	Outcome†	Placebo+MTX	MabThera+MTX (2 x 1000 mg)
Trial 1		N= 201	N= 298
	ACR20	36 (18%)	153 (51%)***
	ACR50	11 (5%)	80 (27%)***
	ACR70	3 (1%)	37 (12%)***
	EULAR Response (Good/Moderate)	44 (22%)	193 (65%)***
	Mean change in DAS	-0.34	-1.83***

† Outcome at 24 weeks

Significant difference from placebo + MTX at the primary timepoint: \*\*\*p ≤ 0.0001

Patients treated with MabThera in combination with methotrexate had a significantly greater reduction in disease activity score (DAS28) than patients treated with methotrexate alone (Table 15). Similarly, a good to moderate European League Against Rheumatism (EULAR) response was achieved by significantly more MabThera treated patients treated with MabThera and methotrexate compared to patients treated with methotrexate alone (Table 15).

#### *Radiographic response*

Structural joint damage was assessed radiographically and expressed as change in modified Total Sharp Score (mTSS) and its components, the erosion score and joint space narrowing score.

In Trial 1, conducted in patients with inadequate response or intolerance to one or more TNF inhibitor therapies, receiving MabThera in combination with methotrexate demonstrated significantly less radiographic progression than patients originally receiving methotrexate alone at 56 weeks. Of the patients originally receiving methotrexate alone, 81% received MabThera either as rescue between weeks 16-24 or in the extension trial, before Week 56. A higher proportion of patients receiving the original MabThera/MTX treatment also had no erosive progression over 56 weeks (Table 16).



**Table 16 Radiographic outcomes at 1 year (mITT population)**

	Placebo+MTX	MabThera+MTX 2 × 1000 mg
<b>Trial 1</b>	(n = 184)	(n = 273)
Mean change from baseline:		
Modified total sharp score	2.30	1.01*
Erosion score	1.32	0.60*
Joint space narrowing score	0.98	0.41**
Proportion of patients with no radiographic change	46%	53%, NS
Proportion of patients with no erosive change	52%	60%, NS

150 patients originally randomised to placebo + MTX in Trial 1 received at least one course of RTX + MTX by one year

\* p < 0.05, \*\* p < 0.001. Abbreviation: NS, non significant

Inhibition of the rate of progressive joint damage was also observed long term. Radiographic analysis at 2 years in Trial 1 demonstrated significantly reduced progression of structural joint damage in patients receiving MabThera in combination with methotrexate compared to methotrexate alone as well as a significantly higher proportion of patients with no progression of joint damage over the 2-year period.

#### *Physical function and quality of life outcomes*

Significant reductions in disability index (HAQ-DI) and fatigue (FACIT-Fatigue) scores were observed in patients treated with MabThera compared to patients treated with methotrexate alone. The proportions of MabThera treated patients showing a minimal clinically important difference (MCID) in HAQ-DI (defined as an individual total score decrease of > 0.22) was also higher than among patients receiving methotrexate alone (Table 17).

Significant improvement in health-related quality of life was also demonstrated with significant improvement in both the physical health score (PHS) and mental health score (MHS) of the SF-36. Further, a significantly higher proportion of patients achieved MCIDs for these scores (Table 17).

**Table 17 Physical function and quality of life outcomes at Week 24 in Trial 1**

Outcome†	Placebo+MTX	MabThera+MTX (2 x 1000 mg)
	n=201	n=298
Mean change in HAQ-DI	0.1	-0.4***
% HAQ-DI MCID	20%	51%
Mean change in FACIT-T	-0.5	-9.1***
	n=197	n=294
Mean Change in SF-36 PHS	0.9	5.8***
% SF-36 PHS MCID	13%	48%***
Mean change in SF-36 MHS	1.3	4.7**
% SF-36 MHS MCID	20%	38%*

† Outcome at 24 weeks

Significant difference from placebo at the primary time point: \* p < 0.05, \*\*p < 0.001 \*\*\*p ≤ 0.0001

MCID HAQ-DI ≥ 0.22, MCID SF-36 PHS > 5.42, MCID SF-36 MHS > 6.33

#### *Efficacy in autoantibody (RF and/or anti-CCP) seropositive patients*

Patients seropositive to Rheumatoid Factor (RF) and/or anti-Cyclic Citrullinated Peptide (anti-CCP) who were treated with MabThera in combination with methotrexate showed an enhanced response compared to patients negative to both.

Efficacy outcomes in MabThera treated patients were analysed based on autoantibody status prior to commencing treatment. At Week 24, patients who were seropositive to RF and/or anti-CCP at baseline had a significantly increased probability of achieving ACR20 and 50 responses compared to seronegative patients ( $p=0.0312$  and  $p=0.0096$ ) (Table 18). These findings were replicated at Week 48, where autoantibody seropositivity also significantly increased the probability of achieving ACR70. At Week 48 seropositive patients were 2-3 times more likely to achieve ACR responses compared to seronegative patients. Seropositive patients also had a significantly greater decrease in DAS28-ESR compared to seronegative patients (Figure 1).

**Table 18 Summary of efficacy by baseline autoantibody status**

	Week 24		Week 48	
	Seropositive (n=514)	Seronegative (n=106)	Seropositive (n=506)	Seronegative (n=101)
ACR20 (%)	62.3*	50.9	71.1*	51.5
ACR50 (%)	32.7*	19.8	44.9**	22.8
ACR70 (%)	12.1	5.7	20.9*	6.9
EULAR response (%)	74.8*	62.9	84.3*	72.3
Mean change DAS28-ESR	-1.97**	-1.50	-2.48***	-1.72

Significance levels were defined as \* $p < 0.05$ , \*\* $p < 0.001$ , \*\*\* $p < 0.0001$ .

**Figure 1: Change from baseline of DAS28-ESR by baseline autoantibody status**

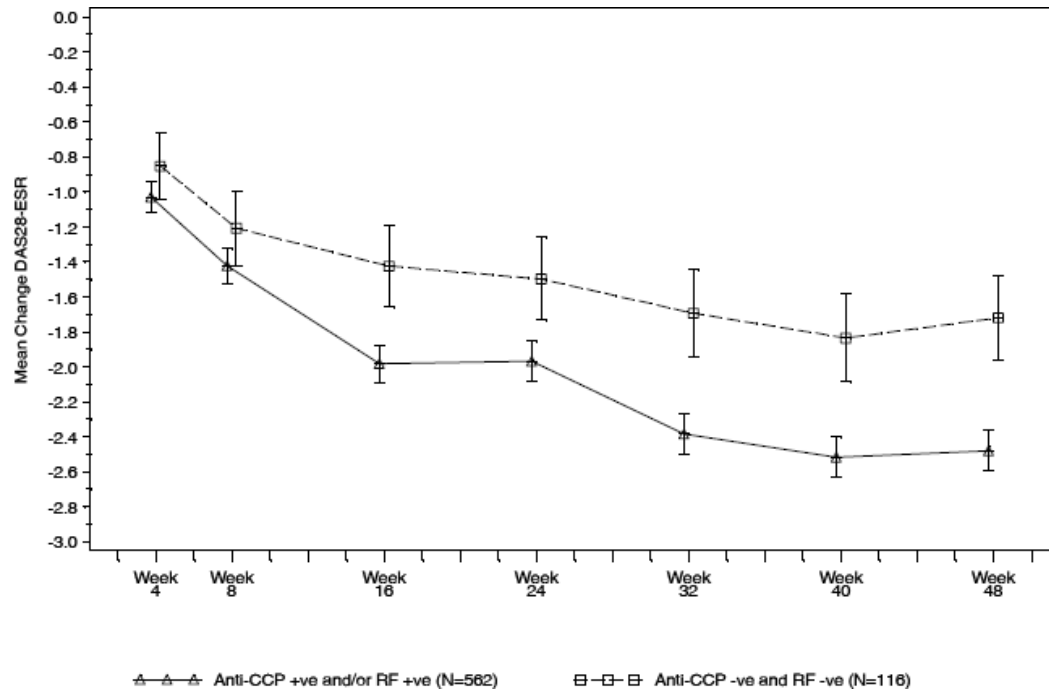

#### *Long-term efficacy with multiple course therapy*

Treatment with MabThera in combination with methotrexate over multiple courses resulted in sustained improvements in the clinical signs and symptoms of RA, as indicated by ACR, DAS28- ESR and EULAR responses which was evident in all patient populations studied (Figure 2). Sustained improvement in physical function as indicated by the HAQ-DI score and the proportion of patients achieving MCID for HAQ-DI were observed.

**Figure 2: ACR responses for 4 treatment courses (24 weeks after each course (within patient, within visit) in patients with an inadequate response to TNF-inhibitors (n=146)**

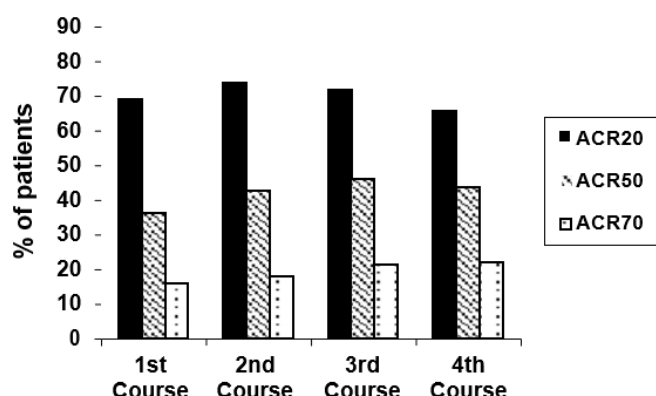

### Clinical laboratory findings

A total of 392/3 095 (12.7%) patients with rheumatoid arthritis tested positive for ADA in clinical studies following therapy with MabThera. The emergence of ADA was not associated with clinical deterioration or with an increased risk of reactions to subsequent infusions in the majority of patients. The presence of ADA may be associated with worsening of infusion or allergic reactions after the second infusion of subsequent courses.

### Paediatric population

The European Medicines Agency has waived the obligation to submit the results of studies with MabThera in all subsets of the paediatric population with autoimmune arthritis. See Section 4.2 for information on paediatric use.

### Clinical efficacy and safety in granulomatosis with polyangiitis (GPA) and microscopic polyangiitis (MPA)

#### Adult induction of remission treatment

In GPA/MPA Study 1, a total of 197 patients aged 15 years or older with severe active GPA (75%) and MPA (24%) were enrolled and treated in an active-comparator, randomised, double-blind, multicentre, non-inferiority trial.

Patients were randomised in a 1:1 ratio to receive either oral cyclophosphamide daily (2 mg/kg/day) for 3-6 months or MabThera (375 mg/m<sup>2</sup>) once weekly for 4 weeks. All patients in the cyclophosphamide arm received azathioprine maintenance therapy in during follow-up. Patients in both arms received 1000 mg of pulse intravenous (IV) methylprednisolone (or another equivalent-dose glucocorticoid) per day for 1 to 3 days, followed by oral prednisone (1 mg/kg/day, not exceeding 80 mg/day). Prednisone tapering was to be completed by 6 months from the start of trial treatment.

The primary outcome measure was achievement of complete remission at 6 months defined as a Birmingham Vasculitis Activity Score for Wegener's granulomatosis (BVAS/WG) of 0, and off glucocorticoid therapy. The prespecified non-inferiority margin for the treatment difference was 20%. The trial demonstrated non-inferiority of MabThera to cyclophosphamide for complete remission (CR) at 6 months (Table 19).

Efficacy was observed both for patients with newly diagnosed disease and for patients with relapsing disease (Table 20).

**Table 19**      **Percentage of adult patients who achieved complete remission at 6 months**  
**(Intent -to-treat population\*)**

	<b>MabThera (n = 99)</b>	<b>Cyclophosphamide (n = 98)</b>	<b>Treatment Difference (MabThera- Cyclophosphamide)</b>
Rate	63.6%	53.1%	10.6% 95.1% <sup>b</sup> CI (-3.2%, 24.3%) <sup>a</sup>
– CI = confidence interval. – * Worst case imputation <sup>a</sup> Non-inferiority was demonstrated since the lower bound ( - 3.2%) was higher than the pre-determined non-inferiority margin ( - 20%). <sup>b</sup> The 95.1% confidence level reflects an additional 0.001 alpha to account for an interim efficacy analysis.			

**Table 20**      **Complete remission at 6-months by disease status**

	<b>MabThera</b>	<b>Cyclophosphamide</b>	<b>Difference (CI 95%)</b>
<b>All patients</b>	n=99	n=98	
<b>Newly diagnosed</b>	n=48	n=48	
<b>Relapsing</b>	n=51	n=50	
<b>Complete remission</b>			
<b>All Patients</b>	63.6%	53.1%	10.6% (-3.2, 24.3)
<b>Newly diagnosed</b>	60.4%	64.6%	- 4.2% (- 23.6, 15.3)
<b>Relapsing</b>	66.7%	42.0%	24.7% (5.8, 43.6)

Worst case imputation is applied for patients with missing data

#### *Complete remission at 12 and 18 months*

In the MabThera group, 48% of patients achieved CR at 12 months, and 39% of patients achieved CR at 18 months. In patients treated with cyclophosphamide (followed by azathioprine for maintenance of complete remission), 39% of patients achieved CR at 12 months, and 33% of patients achieved CR at 18 months. From Month 12 to Month 18, 8 relapses were observed in the MabThera group compared with four in the cyclophosphamide group.

#### *Laboratory evaluations*

A total of 23/99 (23%) MabThera-treated patients from the induction of remission trial tested positive for ADA by 18 months. None of the 99 MabThera-treated patients were ADA positive at screening. There was no apparent trend or negative impact of the presence of ADA on safety or efficacy in the induction of remission trial.

#### Adult maintenance of remission treatment

A total of 117 patients (88 with GPA, 24 with MPA, and 5 with renal-limited ANCA-associated vasculitis) in disease remission were randomised to receive azathioprine (59 patients) or MabThera (58 patients) in a prospective, multi-centre, controlled, open-label study. Included patients were 21 to 75 years of age and had newly diagnosed or relapsing disease in complete remission after combined treatment with glucocorticoids and pulse cyclophosphamide. The majority of patients were ANCA-positive at diagnosis or during the course of their disease; had histologically confirmed necrotizing small-vessel vasculitis with a clinical phenotype of GPA or MPA, or renal limited ANCA-associated vasculitis; or both.

Remission-induction therapy included IV prednisone, administered as per the investigator's discretion, preceded in some patients by methylprednisolone pulses, and pulse cyclophosphamide until remission was attained after 4 to 6 months. At that time, and within a maximum of 1 month after the last cyclophosphamide pulse, patients were randomly assigned to receive either MabThera (two 500 mg IV infusions separated by two weeks (on Day 1 and Day 15) followed by 500 mg IV every 6 months for 18 months) or azathioprine (administered orally at a dose of 2 mg/kg/day for 12 months, then 1.5 mg/kg/day

for 6 months, and finally 1 mg/kg/day for 4 months (treatment discontinuation after these 22 months)). Prednisone treatment was tapered and then kept at a low dose (approximately 5 mg per day) for at least 18 months after randomisation. Prednisone dose tapering and the decision to stop prednisone treatment after Month 18 were left at the investigator's discretion.

All patients were followed until Month 28 (10 or 6 months, respectively, after the last MabThera infusion or azathioprine dose). *Pneumocystis jirovecii* pneumonia prophylaxis was required for all patients with CD4+ T-lymphocyte counts less than 250 per cubic millimetre.

The primary outcome measure was the rate of major relapse at Month 28.

### Results

At Month 28, major relapse (defined by the reappearance of clinical and/or laboratory signs of vasculitis activity ([BVAS] > 0) that could lead to organ failure or damage or could be life threatening) occurred in 3 patients (5%) in the MabThera group and 17 patients (29%) in the azathioprine group ( $p=0.0007$ ). Minor relapses (not life threatening and not involving major organ damage) occurred in seven patients in the MabThera group (12%) and eight patients in the azathioprine group (14%).

The cumulative incidence rate curves showed that time to first major relapse was longer in patients with MabThera starting from Month 2 and was maintained up to Month 28 (Figure 3).

**Figure 3: Cumulative incidence over time of first major relapse**

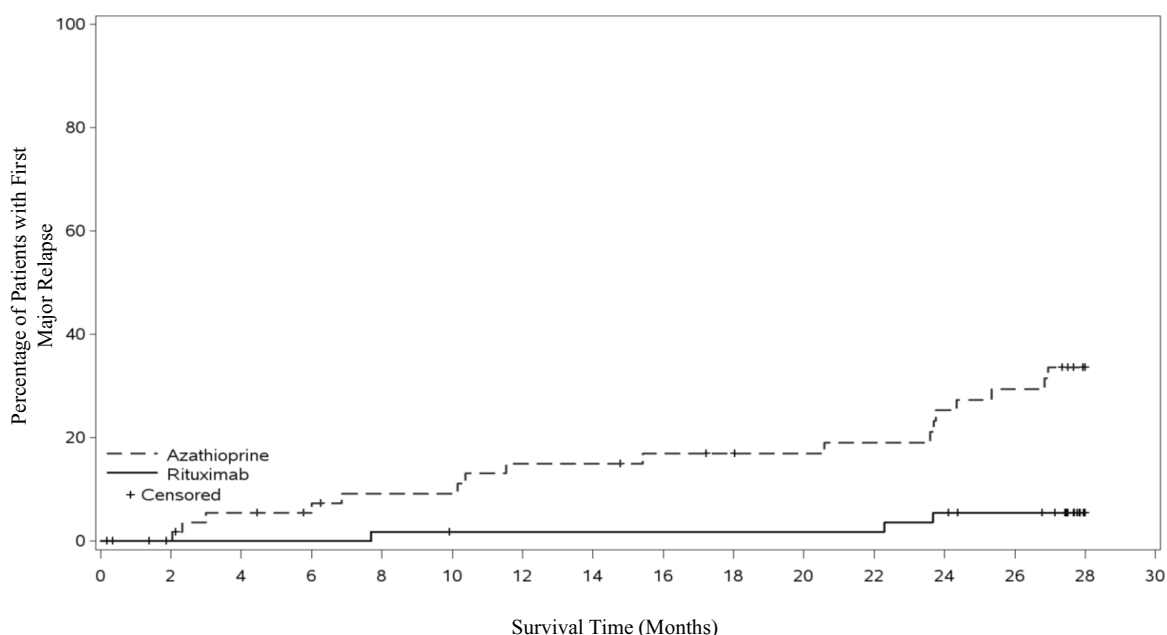

Number of Subjects with Major Relapse																
Azathioprine	0	0	3	3	5	5	8	8	9	9	9	10	13	15	17	
Rituximab	0	0	0	0	1	1	1	1	1	1	1	1	3	3	3	
Number of subjects at risk																
Azathioprine	59	56	52	50	47	47	44	44	42	41	40	39	36	34	0	
Rituximab	58	56	56	56	55	54	54	54	54	54	54	54	52	50	0	

Note: Patients were censored at Month 28 if they had no event.

### Laboratory evaluations

A total of 6/34 (18%) of MabThera treated patients from the maintenance therapy clinical trial developed ADA. There was no apparent trend or negative impact of the presence of ADA on safety or efficacy in the maintenance therapy clinical trial.

### Paediatric population

Study WA25615 (PePRS) was a multicentre, open-label, single-arm, uncontrolled study in 25 paediatric patients ( $\geq 2$  to  $< 18$  years old) with severe, active GPA or MPA. The median age of patients in the study

was: 14 years (range: 6-17 years) and the majority of patients (20/25 [80%]) were female. A total of 19 patients (76%) had GPA and 6 patients (24%) had MPA at baseline. Eighteen patients (72%) had newly diagnosed disease upon study entry (13 patients with GPA and 5 patients with MPA) and 7 patients had relapsing disease (6 patients with GPA and 1 patient with MPA).

The study design consisted of an initial 6-month remission induction phase, with a minimum 18-month follow-up, up to a maximum of 54 months (4.5 years) overall. Patients were to receive a minimum of 3 doses of IV methylprednisolone (30 mg/kg/day, not exceeding 1 g/day) prior to the first MabThera IV infusion. If clinically indicated, additional daily doses (up to three), of IV methylprednisolone could be given. The remission induction regimen consisted of four once weekly IV infusions of MabThera at a dose of 375 mg/m<sup>2</sup> BSA, on study days 1, 8, 15 and 22 in combination with oral prednisolone or prednisone at 1 mg/kg/day (max 60 mg/day) tapered to 0.2 mg/kg/day minimum (max 10 mg/day) by Month 6. After the remission induction phase, patients could, at the discretion of the investigator, receive subsequent MabThera infusions on or after Month 6 to maintain PVAS remission and control disease activity (including progressive disease or flare) or to achieve first remission.

All 25 patients completed all four once weekly IV infusions for the 6-month remission induction phase. A total of 24 out of 25 patients completed at least 18 months of follow-up.

The objectives of this study were to evaluate safety, PK parameters, and efficacy of MabThera in paediatric GPA and MPA patients ( $\geq 2$  to  $< 18$  years old). The efficacy objectives of the study were exploratory and principally assessed using the Pediatric Vasculitis Activity Score (PVAS) (Table 21).

#### *Cumulative Glucocorticoid dose (IV and Oral) by Month 6:*

Twenty-four out of 25 patients (96%) in Study WA25615 achieved oral glucocorticoid taper to 0.2 mg/kg/day (or less than or equal to 10 mg/day, whichever was lower) at or by Month 6 during the protocol-defined oral steroid taper.

A decrease in median overall oral glucocorticoid use was observed from Week 1 (median = 45 mg prednisone equivalent dose [IQR: 35 – 60]) to Month 6 (median = 7.5 mg [IQR: 4-10]), which was subsequently maintained at Month 12 (median = 5 mg [IQR: 2-10]) and Month 18 (median = 5 mg [IQR: 1-5]).

#### *Follow-Up Treatment*

During the Overall Study Period, patients received between 4 and 28 infusions of MabThera (up to 4.5 yrs [53.8 months]). Patients received up to 375 mg/m<sup>2</sup> x 4 of MabThera, approximately every 6 months at the discretion of the investigator. In total, 17 out of 25 patients (68%) received additional rituximab treatment at or post Month 6 until the Common Close Out, 14 out of these 17 patients received additional rituximab treatment between Month 6 and Month 18.

**Table 21: Study WA25615 (PePRS) - PVAS Remission at Month 1, 2, 4, 6, 12 and 18**

Study visit	Number of Responders in PVAS Remission* (response rate [%])  n=25	95% CI <sup>a</sup>
Month 1	0	0.0%, 13.7%
Month 2	1 (4.0%)	0.1%, 20.4%
Month 4	5 (20.0%)	6.8%, 40.7%
Month 6	13 (52.0%)	31.3%, 72.2%
Month 12	18 (72.0%)	50.6%, 87.9%
Month 18	18 (72.0%)	50.6%, 87.9%
<p>* PVAS of 0 and achieved glucocorticoid taper to 0.2 mg/kg/day (or 10 mg/day, whichever is lower) at the assessment time-point.</p> <p><sup>a</sup>the efficacy results are exploratory and no formal statistical testing was performed for these endpoints</p> <p>MabThera, treatment (375 mg/m<sup>2</sup> x 4 infusions) up to Month 6 was identical for all patients. Follow-up treatment post Month 6 was at the discretion of the investigator.</p>		

#### *Laboratory evaluations*

A total of 4/25 patients (16%) developed ADA during the overall study period. Limited data shows there was no trend observed in the adverse reactions reported in ADA positive patients.

There was no apparent trend or negative impact of the presence of ADA on safety or efficacy in the paediatric GPA and MPA clinical trials.

The European Medicines Agency has waived the obligation to submit the results of studies with MabThera in paediatric population < 2 years of age in severe, active GPA or MPA. See section 4.2 for information on paediatric use.

#### Clinical efficacy and safety in pemphigus vulgaris

##### **PV Study 1 (Study ML22196)**

The efficacy and safety of MabThera in combination with short-term, low-dose glucocorticoid (prednisone) therapy were evaluated in newly diagnosed patients with moderate to severe pemphigus (74 pemphigus vulgaris [PV] and 16 pemphigus foliaceus [PF]) in this randomised, open-label, controlled, multicentre study. Patients were between 19 and 79 years of age and had not received prior therapies for pemphigus. In the PV population, 5 (13%) patients in the MabThera group and 3 (8%) patients in the standard prednisone group had moderate disease and 33 (87%) patients in the MabThera group and 33 (92%) patients in the standard-dose prednisone group had severe disease according to disease severity defined by Harman's criteria.

Patients were stratified by baseline disease severity (moderate or severe) and randomised 1:1 to receive either MabThera and low-dose prednisone or standard-dose prednisone. Patients randomised to the MabThera group received an initial intravenous infusion of 1000 mg MabThera on Study Day 1 in combination with 0.5 mg/kg/day oral prednisone tapered off over 3 months if they had moderate disease or 1 mg/kg/day oral prednisone tapered off over 6 months if they had severe disease, and a second intravenous infusion of 1000 mg on Study Day 15. Maintenance infusions of MabThera 500 mg were administered at months 12 and 18. Patients randomised to the standard-dose prednisone group received an initial 1 mg/kg/day oral prednisone tapered off over 12 months if they had moderate disease or 1.5 mg/kg/day oral prednisone tapered off over 18 months if they had severe disease. Patients in the MabThera group who relapsed could receive an additional infusion of MabThera 1000 mg in combination with reintroduced or escalated prednisone dose. Maintenance and relapse infusions were administered no sooner than 16 weeks following the previous infusion.

The primary objective for the study was complete remission (complete epithelialisation and absence of new and/or established lesions) at Month 24 without the use of prednisone therapy for two months or more (CRoff for  $\geq 2$  months).

#### PV Study 1 Results

The study showed statistically significant results of MabThera and low-dose prednisone over standard-dose prednisone in achieving CRoff  $\geq 2$  months at Month 24 in PV patients (see Table 22).

**Table 22** Percentage of PV patients who achieved complete remission off corticosteroid therapy for two months or more at Month 24 (Intent-to-Treat Population - PV)

	Rituximab + Prednisone N=38	Prednisone N=36	p-value <sup>a</sup>	95% CI <sup>b</sup>
Number of responders (response rate [%])	34 (89.5%)	10 (27.8%)	< 0.0001	61.7% (38.4, 76.5)
<sup>a</sup> p-value is from Fisher's exact test with mid-p correction				
<sup>b</sup> 95% confidence interval is corrected Newcombe interval				

The number of rituximab plus low-dose prednisone patients off prednisone therapy or on minimal therapy (prednisone dose of 10 mg or less per day) compared to standard-dose prednisone patients over the 24-month treatment period shows a steroid-sparing effect of MabThera (Figure 4).

**Figure 4:** Number of patients who were off or on minimal corticosteroid ( $\leq 10$  mg/day) therapy over time

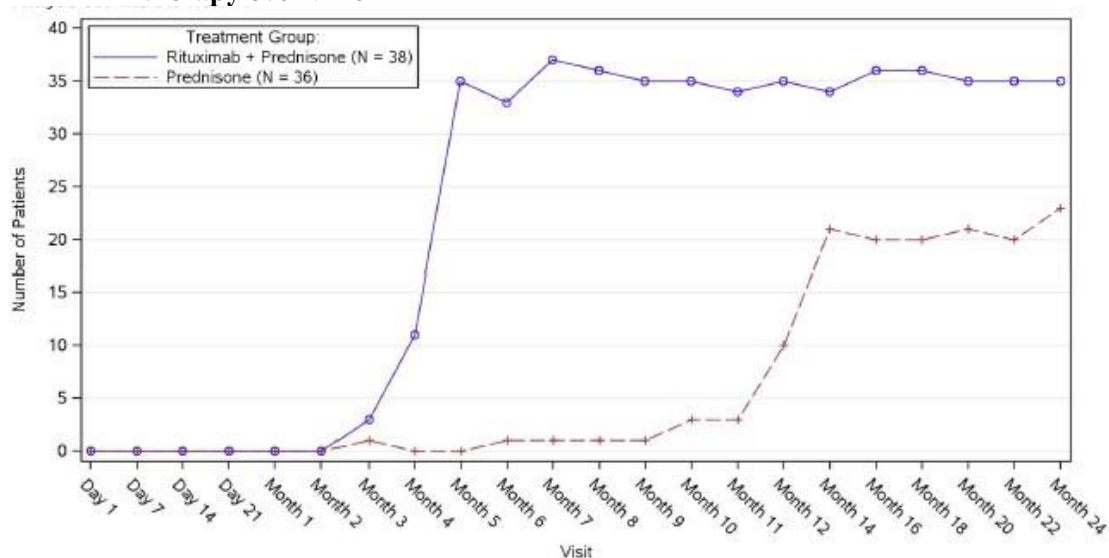

#### Post-hoc retrospective laboratory evaluation

A total of 19/34 (56%) patients with PV, who were treated with MabThera, tested positive for ADA antibodies by 18 months. The clinical relevance of ADA formation in MabThera-treated PV patients is unclear.

#### PV Study 2 (Study WA29330)

In a randomised, double-blind, double-dummy, active-comparator, multicentre study, the efficacy and safety of MabThera compared with mycophenolate mofetil (MMF) were evaluated in patients with moderate-to-severe PV receiving 60-120 mg/day oral prednisone or equivalent (1.0-1.5 mg/kg/day) at study entry and tapered to reach a dose of 60 or 80 mg/day by Day 1. Patients had a confirmed diagnosis of PV within the previous 24 months and evidence of moderate-to-severe disease (defined as a total Pemphigus Disease Area Index, PDAI, activity score of  $\geq 15$ ).



One hundred and thirty-five patients were randomised to treatment with MabThera 1000 mg administered on Day 1, Day 15, Week 24 and Week 26 or oral MMF 2 g/day for 52 weeks in combination with 60 or 80 mg oral prednisone with the aim of tapering to 0 mg/day prednisone by Week 24.

The primary efficacy objective for this study was to evaluate at Week 52, the efficacy of MabThera compared with MMF in achieving sustained complete remission defined as achieving healing of lesions with no new active lesions (i.e., PDAI activity score of 0) while on 0 mg/day prednisone or equivalent, and maintaining this response for at least 16 consecutive weeks, during the 52-week treatment period.

#### *PV Study 2 Results*

The study demonstrated the superiority of MabThera over MMF in combination with a tapering course of oral corticosteroids in achieving CRoff corticosteroid  $\geq 16$  weeks at Week 52 in PV patients (Table 23). The majority of patients in the mITT population were newly diagnosed (74%) and 26% of patients had established disease (duration of illness  $\geq 6$  months and received prior treatment for PV).

**Table 23**      **Percentage of PV Patients Who Achieved Sustained Complete Remission Off Corticosteroid Therapy for 16 Weeks or More at Week 52 (Modified Intent-to-Treat Population)**

	MabThera (N=62)	MMF (N=63)	Difference (95% CI)	p-value
Number of responders (response rate [%])	25 (40.3%)	6 (9.5%)	30.80% (14.70%, 45.15%)	< 0.0001
Newly diagnosed patients	19 (39.6%)	4 (9.1%)		
Patients with established disease	6 (42.9%)	2 (10.5%)		
MMF = Mycophenolate mofetil. CI = Confidence Interval. Newly diagnosed patients = duration of illness < 6 months or no prior treatment for PV. Patients with established disease = duration of illness $\geq 6$ months and received prior treatment for PV. Cochran-Mantel-Haenszel test is used for p-value.				

The analysis of all secondary parameters (including cumulative oral corticosteroid dose, the total number of disease flares, and change in health-related quality of life, as measured by the Dermatology Life Quality Index) verified the statistically significant results of MabThera compared to MMF. Testing of secondary endpoints were controlled for multiplicity.

#### *Glucocorticoid exposure*

The cumulative oral corticosteroid dose was significantly lower in patients treated with MabThera. The median (min, max) cumulative prednisone dose at Week 52 was 2775 mg (450, 22180) in the MabThera group compared to 4005 mg (900, 19920) in the MMF group ( $p=0.0005$ ).

#### *Disease flare*

The total number of disease flares was significantly lower in patients treated with MabThera compared to MMF (6 vs. 44,  $p < 0.0001$ ) and there were fewer patients who had at least one disease flare (8.1% vs. 41.3%).

#### *Laboratory evaluations*

By Week 52, a total of 20/63 (31.7%) (19 treatment-induced and 1 treatment-enhanced) MabThera - treated PV patients tested positive for ADA. There was no apparent negative impact of the presence of ADA on safety or efficacy in PV Study 2.

## 5.2 Pharmacokinetic properties

### Adult non-Hodgkin's lymphoma

Based on a population pharmacokinetic analysis in 298 NHL patients who received single or multiple infusions of MabThera as a single agent or in combination with CHOP therapy (applied MabThera doses ranged from 100 to 500 mg/m<sup>2</sup>), the typical population estimates of nonspecific clearance (CL<sub>1</sub>), specific clearance (CL<sub>2</sub>) likely contributed by B-cells or tumour burden, and central compartment volume of distribution (V<sub>1</sub>) were 0.14 L/day, 0.59 L/day, and 2.7 L, respectively. The estimated median terminal elimination half-life of MabThera was 22 days (range, 6.1 to 52 days). Baseline CD19-positive cell counts and size of measurable tumour lesions contributed to some of the variability in CL<sub>2</sub> of MabThera in data from 161 patients given 375 mg/m<sup>2</sup> as an intravenous infusion for 4 weekly doses. Patients with higher CD19-positive cell counts or tumour lesions had a higher CL<sub>2</sub>.

However, a large component of inter-individual variability remained for CL<sub>2</sub> after correction for CD19-positive cell counts and tumour lesion size. V<sub>1</sub> varied by body surface area (BSA) and CHOP therapy. This variability in V<sub>1</sub> (27.1% and 19.0%) contributed by the range in BSA (1.53 to 2.32 m<sup>2</sup>) and concurrent CHOP therapy, respectively, were relatively small. Age, gender and WHO performance status had no effect on the pharmacokinetics of MabThera. This analysis suggests that dose adjustment of MabThera with any of the tested covariates is not expected to result in a meaningful reduction in its pharmacokinetic variability.

MabThera, administered as an intravenous infusion at a dose of 375 mg/m<sup>2</sup> at weekly intervals for 4 doses to 203 patients with NHL naive to MabThera, yielded a mean C<sub>max</sub> following the fourth infusion of 486 µg/mL (range, 77.5 to 996.6 µg/mL). Rituximab was detectable in the serum of patients 3 – 6 months after completion of last treatment.

Upon administration of MabThera at a dose of 375 mg/m<sup>2</sup> as an intravenous infusion at weekly intervals for 8 doses to 37 patients with NHL, the mean C<sub>max</sub> increased with each successive infusion, spanning from a mean of 243 µg/mL (range, 16 – 582 µg/mL) after the first infusion to 550 µg/mL (range, 171 – 1 177 µg/mL) after the eighth infusion.

The pharmacokinetic profile of MabThera when administered as 6 infusions of 375 mg/m<sup>2</sup> in combination with 6 cycles of CHOP chemotherapy was similar to that seen with MabThera alone.

### Paediatric DLBCL/BL/BAL/BLL

In the clinical trial studying paediatric DLBCL/BL/BAL/BLL, the PK was studied in a subset of 35 patients aged 3 years and older. The PK was comparable between the two age groups ( $\geq 3$  to  $< 12$  years vs.  $\geq 12$  to  $< 18$  years). After two MabThera IV infusions of 375 mg/m<sup>2</sup> in each of the two induction cycles (cycle 1 and 2) followed by one MabThera IV infusion of 375 mg/m<sup>2</sup> in each of the consolidation cycles (cycle 3 and 4) the maximum concentration was highest after the fourth infusion (cycle 2) with a geometric mean of 347 µg/mL followed by lower geometric mean maximum concentrations thereafter (Cycle 4: 247 µg/mL). With this dose regimen, trough levels were sustained (geometric means: 41.8 µg/mL (pre-dose Cycle 2; after 1 cycle), 67.7 µg/mL (pre-dose Cycle 3, after 2 cycles) and 58.5 µg/mL (pre-dose Cycle 4, after 3 cycles)). The median elimination half-life in paediatric patients aged 3 years and older was 26 days.

The PK characteristics of MabThera in paediatric patients with DLBCL/BL/BAL/BLL were similar to what has been observed in adult NHL patients.

No PK data are available in the  $\geq 6$  months to  $< 3$  years age group, however, population PK prediction supports comparable systemic exposure (AUC, C<sub>trough</sub>) in this age group compared to  $\geq 3$  years (Table 24). Smaller baseline tumour size is related to higher exposure due to lower time dependent clearance, however, systemic exposures impacted by different tumour sizes remain in the range of exposure that was efficacious and had an acceptable safety profile.

**Table 24: Predicted PK Parameters following the Rituximab Dosing Regimen in Paediatric DLBCL/BL/BAL/BL**

Age group	≥ 6 mo to < 3 years	≥ 3 to < 12 years	≥ 12 to < 18 years
C <sub>trough</sub> (µg/mL)	47.5 (0.01-179)	51.4 (0.00-182)	44.1 (0.00-149)
AUC <sub>1-4 cycles</sub> (µg*day/mL)	13501 (278-31070)	11609 (135-31157)	11467 (110-27066)

Results are presented as median (min – max); C<sub>trough</sub> is pre-dose Cycle 4.

#### Chronic lymphocytic leukaemia

MabThera was administered as an intravenous infusion at a first-cycle dose of 375 mg/m<sup>2</sup> increased to 500 mg/m<sup>2</sup> each cycle for 5 doses in combination with fludarabine and cyclophosphamide in CLL patients. The mean C<sub>max</sub> (N=15) was 408 µg/mL (range, 97 – 764 µg/mL) after the fifth 500 mg/m<sup>2</sup> infusion and the mean terminal half-life was 32 days (range, 14 – 62 days).

#### Rheumatoid arthritis

Following two intravenous infusions of MabThera at a dose of 1000 mg, two weeks apart, the mean terminal half-life was 20.8 days (range, 8.58 to 35.9 days), mean systemic clearance was 0.23 L/day (range, 0.091 to 0.67 L/day), and mean steady-state distribution volume was 4.6 L (range, 1.7 to 7.51 L). Population pharmacokinetic analysis of the same data gave similar mean values for systemic clearance and half-life, 0.26 L/day and 20.4 days, respectively. Population pharmacokinetic analysis revealed that BSA and gender were the most significant covariates to explain inter-individual variability in pharmacokinetic parameters. After adjusting for BSA, male subjects had a larger volume of distribution and a faster clearance than female subjects. The gender-related pharmacokinetic differences are not considered to be clinically relevant and dose adjustment is not required. No pharmacokinetic data are available in patients with hepatic or renal impairment.

The pharmacokinetics of rituximab were assessed following two intravenous (IV) doses of 500 mg and 1000 mg on Days 1 and 15 in four studies. In all these studies, rituximab pharmacokinetics were dose proportional over the limited dose range studied. Mean C<sub>max</sub> for serum rituximab following first infusion ranged from 157 to 171 µg/mL for 2 x 500 mg dose and ranged from 298 to 341 µg/mL for 2x 1000 mg dose. Following second infusion, mean C<sub>max</sub> ranged from 183 to 198 µg/mL for the 2 x 500 mg dose and ranged from 355 to 404 µg/mL for the 2 x 1000 mg dose. Mean terminal elimination half-life ranged from 15 to 16 days for the 2 x 500 mg dose group and 17 to 21 days for the 2 x 1000 mg dose group. Mean C<sub>max</sub> was 16 to 19% higher following second infusion compared to the first infusion for both doses.

The pharmacokinetics of rituximab were assessed following two IV doses of 500 mg and 1000 mg upon re-treatment in the second course. Mean C<sub>max</sub> for serum rituximab following first infusion was 170 to 175 µg/mL for 2 x 500 mg dose and 317 to 370 µg/mL for 2 x 1000 mg dose. C<sub>max</sub> following second infusion, was 207 µg/mL for the 2 x 500 mg dose and ranged from 377 to 386 µg/mL for the 2x 1000 mg dose. Mean terminal elimination half-life after the second infusion, following the second course, was 19 days for 2 x 500 mg dose and ranged from 21 to 22 days for the 2 x 1000 mg dose. PK parameters for rituximab were comparable over the two treatment courses.

The pharmacokinetic (PK) parameters in the anti-TNF inadequate responder population, following the same dosage regimen (2 x 1000 mg, IV, 2 weeks apart), were similar with a mean maximum serum concentration of 369 µg/mL and a mean terminal half-life of 19.2 days.

## Granulomatosis with polyangiitis (GPA) and microscopic polyangiitis (MPA)

### *Adult Population*

Based on the population pharmacokinetic analysis of data in 97 patients with granulomatosis with polyangiitis and microscopic polyangiitis who received 375 mg/m<sup>2</sup> MabThera once weekly for four doses, the estimated median terminal elimination half-life was 23 days (range, 9 to 49 days). Rituximab mean clearance and volume of distribution were 0.313 L/day (range, 0.116 to 0.726 L/day) and 4.50 L (range 2.25 to 7.39 L) respectively. Maximum concentration during the first 180 days ( $C_{max}$ ), minimum concentration at Day 180 ( $C_{180}$ ) and Cumulative area under the curve over 180 days (AUC180) were (median [range]) 372.6 (252.3-533.5) µg/mL, 2.1 (0-29.3) µg/mL and 10302 (3653- 21874) µg/mL\*days, respectively. The PK parameters of rituximab in adult GPA and MPA patients appear similar to what has been observed in rheumatoid arthritis patients.

### *Paediatric Population*

Based on the population pharmacokinetic analysis of 25 children (6-17 years old) with GPA and MPA who received 375 mg/m<sup>2</sup> MabThera once weekly for four doses, the estimated median terminal elimination half-life was 22 days (range, 11 to 42 days). Rituximab mean clearance and volume of distribution were 0.221 L/day (range, 0.0996 to 0.381 L/day) and 2.27 L (range 1.43 to 3.17 L) respectively. Maximum concentration during the first 180 days ( $C_{max}$ ), minimum concentration at Day 180 ( $C_{180}$ ) and Cumulative area under the curve over 180 days (AUC180) were (median [range]) 382.8 (270.6-513.6) µg/mL, 0.9 (0-17.7) µg/mL and 9787 (4838-20446) µg/mL\*day, respectively. The PK parameters of rituximab in paediatric patients with GPA or MPA were similar to those in adults with GPA or MPA, once taking into account the BSA effect on clearance and volume of distribution parameters.

## Pemphigus vulgaris

The PK parameters in adult PV patients receiving MabThera 1000 mg at Days 1, 15, 168, and 182 are summarised in Table 25.

**Table 25      Population PK in adult PV patients from PV Study 2**

Parameter	Infusion Cycle	
	1st cycle of 1000 mg Day 1 and Day 15 N=67	2nd cycle of 1000 mg Day 168 and Day 182 N=67
Terminal Half-life (days) Median (Range)	21.0 (9.3-36.2)	26.5 (16.4-42.8)
Clearance (L/day) Mean (Range)	391 (159-1510)	247 (128-454)
Central Volume of Distribution (L) Mean (Range)	3.52 (2.48-5.22)	3.52 (2.48-5.22)

Following the first two rituximab administrations (at Day 1 and 15, corresponding to cycle 1), the PK parameters of rituximab in patients with PV were similar to those in patients with GPA/MPA and patients with RA. Following the last two administrations (at Day 168 and 182, corresponding to cycle 2), rituximab clearance decreased while the central volume of distribution remained unchanged.

### 5.3 Preclinical safety data

Rituximab has shown to be highly specific to the CD20 antigen on B-cells. Toxicity studies in cynomolgus monkeys have shown no other effect than the expected pharmacological depletion of B-cells in peripheral blood and in lymphoid tissue.

Developmental toxicity studies have been performed in cynomolgus monkeys at doses up to 100 mg/kg (treatment on gestation days 20-50) and have revealed no evidence of toxicity to the foetus due to rituximab. However, dose-dependent pharmacologic depletion of B-cells in the lymphoid organs of the foetuses was observed, which persisted postnatally and was accompanied by a decrease in IgG level in the newborn animals affected. B-cell counts returned to normal in these animals within 6 months of birth and did not compromise the reaction to immunisation.

Standard tests to investigate mutagenicity have not been carried out, since such tests are not relevant for this molecule. No long-term animal studies have been performed to establish the carcinogenic potential of rituximab.

Specific studies to determine the effects of rituximab on fertility have not been performed. In general toxicity studies in cynomolgus monkeys no deleterious effects on reproductive organs in males or females were observed.

## 6. PHARMACEUTICAL PARTICULARS

### 6.1 List of excipients

Sodium citrate (E331)  
Polysorbate 80 (E433)  
Sodium chloride  
Sodium hydroxide (for pH adjustment) (E524)  
Hydrochloric acid (for pH adjustment) (E507)  
Water for injections

### 6.2 Incompatibilities

No incompatibilities between MabThera and polyvinyl chloride or polyethylene bags or infusion sets have been observed.

The medicinal product must not be mixed with other medicinal products except those mentioned in section 6.6.

### 6.3 Shelf life

Unopened vial  
3 years

Diluted medicinal product

- After aseptic dilution in sodium chloride solution

The prepared infusion solution of MabThera in 0.9% sodium chloride solution is physically and chemically stable for 30 days at 2 °C - 8 °C plus an additional 24 hours at ≤ 30 °C.

- After aseptic dilution in D-glucose solution

The prepared infusion solution of MabThera in 5% D-glucose solution is physically and chemically stable for 24 hours at 2 °C - 8 °C plus an additional 12 hours at room temperature.

From a microbiological point of view, the prepared infusion solution should be used immediately. If not used immediately, in-use storage times and conditions prior to use are the responsibility of the user and

would normally not be longer than 24 hours at 2 °C – 8 °C, unless dilution has taken place in controlled and validated aseptic conditions.

#### **6.4 Special precautions for storage**

Store in a refrigerator (2 °C – 8 °C). Do not freeze. Keep the vial in the outer carton in order to protect from light.

For storage conditions after dilution of the medicinal product, see section 6.3.

#### **6.5 Nature and contents of container**

##### MabThera 100 mg concentrate for solution for infusion

Clear Type I glass vials with butyl rubber stopper containing 100 mg of rituximab in 10 mL.  
Pack of 2 vials.

##### MabThera 500 mg concentrate for solution for infusion

Clear Type I glass vials with butyl rubber stopper containing 500 mg of rituximab in 50 mL.  
Pack of 1 vial.

Not all pack sizes may be marketed.

#### **6.6 Special precautions for disposal and other handling**

MabThera is provided in sterile, preservative-free, non-pyrogenic, single use vials.

Use sterile needle and syringe to prepare MabThera. Aseptically withdraw the necessary amount of MabThera, and dilute to a calculated concentration of 1 to 4 mg/mL rituximab into an infusion bag containing sterile, pyrogen-free sodium chloride 9 mg/mL (0.9%) solution for injection or 5% D-Glucose in water. For mixing the solution, gently invert the bag in order to avoid foaming. Care must be taken to ensure the sterility of prepared solutions. Since the medicinal product does not contain any anti-microbial preservative or bacteriostatic agents, aseptic technique must be observed. Parenteral medicinal products should be inspected visually for particulate matter and discolouration prior to administration.

Any unused medicinal product or waste material should be disposed of in accordance with local requirements.

### **7. MARKETING AUTHORISATION HOLDER**

Roche Registration GmbH  
Emil-Barell-Strasse 1  
79639 Grenzach-Wyhlen  
Germany

### **8. MARKETING AUTHORISATION NUMBER(S)**

##### MabThera 100 mg concentrate for solution for infusion

EU/1/98/067/001

##### MabThera 500 mg concentrate for solution for infusion

EU/1/98/067/002

## **9. DATE OF FIRST AUTHORISATION/RENEWAL OF THE AUTHORISATION**

Date of first authorisation: 2 June 1998

Date of latest renewal: 20 May 2008

## **10. DATE OF REVISION OF THE TEXT**

Detailed information on this medicinal product is available on the website of the European Medicines Agency <http://www.ema.europa.eu/en>.

## **1. NAME OF THE MEDICINAL PRODUCT**

MabThera 1400 mg solution for subcutaneous injection

## **2. QUALITATIVE AND QUANTITATIVE COMPOSITION**

Each mL contains 120 mg of rituximab.

Each vial contains 1400 mg/11.7 mL rituximab.

Rituximab is a genetically engineered chimeric mouse/human monoclonal antibody representing a glycosylated immunoglobulin with human IgG1 constant regions and murine light-chain and heavy-chain variable region sequences. The antibody is produced by mammalian (Chinese hamster ovary) cell suspension culture and purified by affinity chromatography and ion exchange, including specific viral inactivation and removal procedures.

For the full list of excipients, see section 6.1.

## **3. PHARMACEUTICAL FORM**

Solution for injection.

Clear to opalescent, colourless to yellowish liquid with pH of 5.2 – 5.8 and osmolality of 300 - 400 mOsmol/kg.

## **4. CLINICAL PARTICULARS**

### **4.1 Therapeutic indications**

MabThera is indicated in adults for non-Hodgkin's lymphoma (NHL):

MabThera is indicated for the treatment of previously untreated patients with stage III-IV follicular lymphoma in combination with chemotherapy.

MabThera maintenance therapy is indicated for the treatment of follicular lymphoma patients responding to induction therapy.

MabThera is indicated for the treatment of patients with CD20 positive diffuse large B-cell non-Hodgkin's lymphoma in combination with CHOP (cyclophosphamide, doxorubicin, vincristine, prednisolone) chemotherapy.

### **4.2 Posology and method of administration**

MabThera should be administered under the close supervision of an experienced healthcare professional, and in an environment where full resuscitation facilities are immediately available (see section 4.4).

Premedication consisting of an anti-pyretic and an antihistaminic, e.g. paracetamol and diphenhydramine, should always be given before each administration of MabThera.

Premedication with glucocorticoids should be considered if MabThera is not given in combination with glucocorticoid-containing chemotherapy.



## Posology

The recommended dose of MabThera subcutaneous formulation used for adult patients is a subcutaneous injection at a fixed dose of 1400 mg irrespective of the patient's body surface area.

Before starting MabThera subcutaneous injections, all patients must always receive beforehand, a full dose of MabThera by intravenous infusion, using MabThera intravenous formulation (see section 4.4).

If patients were not able to receive one full MabThera intravenous infusion dose prior to the switch, they should continue the subsequent cycles with MabThera intravenous formulation until a full intravenous dose is successfully administered.

Therefore, the switch to MabThera subcutaneous formulation can only occur at the second or subsequent cycles of treatment.

It is important to check the medicinal product labels to ensure that the appropriate formulation (intravenous or subcutaneous formulation) and strength is being given to the patient, as prescribed.

MabThera subcutaneous formulation is not intended for intravenous administration and should be given via subcutaneous injection only. The 1400 mg strength is intended for subcutaneous use in non-Hodgkin's lymphoma (NHL) only.

### Follicular non-Hodgkin's lymphoma

#### *Combination therapy*

The recommended dose of MabThera in combination with chemotherapy for induction treatment of previously untreated or relapsed/refractory patients with follicular lymphoma is: first cycle with MabThera intravenous formulation 375 mg/m<sup>2</sup> body surface area, followed by subsequent cycles with MabThera subcutaneous formulation injected at a fixed dose of 1400 mg per cycle for up to 8 cycles.

MabThera should be administered on Day 1 of each chemotherapy cycle, after administration of the glucocorticoid component of the chemotherapy if applicable.

#### *Maintenance therapy*

- Previously untreated follicular lymphoma

The recommended dose of MabThera subcutaneous formulation used as a maintenance treatment for patients with previously untreated follicular lymphoma who have responded to induction treatment is: 1400 mg once every 2 months (starting 2 months after the last dose of induction therapy) until disease progression or for a maximum period of two years (12 administrations in total).

- Relapsed/refractory follicular lymphoma

The recommended dose of MabThera subcutaneous formulation used as a maintenance treatment for patients with relapsed/refractory follicular lymphoma who have responded to induction treatment is: 1400 mg once every 3 months (starting 3 months after the last dose of induction therapy) until disease progression or for a maximum period of two years (8 administrations in total).

### Diffuse large B-cell non-Hodgkin's lymphoma

MabThera should be used in combination with CHOP chemotherapy. The recommended dose is: first cycle, MabThera intravenous formulation: 375 mg/m<sup>2</sup> body surface area, followed by subsequent cycles with MabThera subcutaneous formulation injected at a fixed dose of 1400 mg per cycle. In total: 8 cycles.

MabThera is administered on Day 1 of each chemotherapy cycle after intravenous infusion of the glucocorticoid component of CHOP.

Safety and efficacy of MabThera have not been established in combination with other chemotherapies in diffuse large B-cell non-Hodgkin's lymphoma.

### Dose adjustments during treatment

No dose reductions of MabThera are recommended. When MabThera is given in combination with chemotherapy, standard dose reductions for the chemotherapeutic medicinal products should be applied (see section 4.8).

### Special populations

#### *Paediatric population*

The safety and efficacy of MabThera in children aged below 18 years has not been established. No data are available.

#### *Elderly*

No dose adjustment is required in patients aged 65 years and above.

### Method of administration

#### *Subcutaneous injections:*

MabThera 1400 mg subcutaneous formulation should be administered as subcutaneous injection only, over approximately 5 minutes. The hypodermic injection needle must only be attached to the syringe immediately prior to administration to avoid potential needle clogging.

MabThera subcutaneous formulation should be injected subcutaneously into the abdominal wall and never into areas where the skin is red, bruised, tender, hard or areas where there are moles or scars.

No data are available on performing the injection in other sites of the body, therefore injections should be restricted to the abdominal wall.

During the treatment course with MabThera subcutaneous formulation, other medicinal products for subcutaneous administration should preferably be given at different sites.

If an injection is interrupted it can be resumed at the same site or another location may be used, if appropriate.

## **4.3 Contraindications**

Hypersensitivity to the active substance or to murine proteins, hyaluronidase or to any of the excipients listed in section 6.1.

Active, severe infections (see section 4.4).

Patients in a severely immunocompromised state.

## **4.4 Special warnings and precautions for use**

### Traceability

In order to improve the traceability of biological medicinal products, the tradename and batch number of the administered product should be clearly recorded.

The information provided in the section 4.4 pertains to the use of MabThera subcutaneous formulation in the approved indications *Treatment of non-Hodgkin's lymphoma (strength 1400 mg)* and *Treatment of chronic lymphocytic leukaemia (strength 1600 mg)*. For information related to the other indications, please refer to the SmPC of MabThera intravenous formulation.

The use of MabThera subcutaneous formulation as monotherapy in patients with stage III-IV follicular lymphoma who are chemoresistant or are in their second or subsequent relapse after chemotherapy cannot be recommended as the safety of the once weekly subcutaneous administration has not been established.

## Progressive multifocal leukoencephalopathy

Use of MabThera may be associated with an increased risk of progressive multifocal leukoencephalopathy (PML). Patients must be monitored at regular intervals for any new or worsening neurological symptoms or signs that may be suggestive of PML. If PML is suspected, further dosing must be suspended until PML has been excluded. The clinician should evaluate the patient to determine if the symptoms are indicative of neurological dysfunction, and if so, whether these symptoms are possibly suggestive of PML. Consultation with a neurologist should be considered as clinically indicated.

If any doubt exists, further evaluation, including MRI scan preferably with contrast, cerebrospinal fluid (CSF) testing for JC Viral DNA and repeat neurological assessments, should be considered.

The physician should be particularly alert to symptoms suggestive of PML that the patient may not notice (e.g. cognitive, neurological or psychiatric symptoms). Patients should also be advised to inform their partner or caregivers about their treatment, since they may notice symptoms that the patient is not aware of.

If a patient develops PML, the dosing of MabThera must be permanently discontinued. Following reconstitution of the immune system in immunocompromised patients with PML, stabilisation or improved outcome has been seen. It remains unknown if early detection of PML and suspension of MabThera therapy may lead to similar stabilisation or improved outcome.

## Infusion/Administration-related reactions

MabThera is associated with infusion/administration-related reactions, which may be related to release of cytokines and/or other chemical mediators. Cytokine release syndrome may be clinically indistinguishable from acute hypersensitivity reactions.

This set of reactions which includes syndrome of cytokine release, tumour lysis syndrome and anaphylactic and hypersensitivity reactions are described below. They are not specifically related to the route of administration of MabThera and can be observed with both formulations.

Severe infusion-related reactions with fatal outcome have been reported during post-marketing use of the MabThera intravenous formulation, with an onset ranging within 30 minutes to 2 hours after starting the first MabThera intravenous infusion. They were characterised by pulmonary events and in some cases included rapid tumour lysis and features of tumour lysis syndrome in addition to fever, chills, rigors, hypotension, urticaria, angioedema and other symptoms (see section 4.8).

Severe cytokine release syndrome is characterised by severe dyspnea, often accompanied by bronchospasm and hypoxia, in addition to fever, chills, rigors, urticaria, and angioedema. This syndrome may be associated with some features of tumour lysis syndrome such as hyperuricaemia, hyperkalaemia, hypocalcaemia, hyperphosphataemia, acute renal failure, elevated lactate dehydrogenase (LDH) and may be associated with acute respiratory failure and death. The acute respiratory failure may be accompanied by events such as pulmonary interstitial infiltration or oedema, visible on a chest X-ray. The syndrome frequently manifests itself within one or two hours of initiating the first infusion. Patients with a history of pulmonary insufficiency or those with pulmonary tumour infiltration may be at greater risk of poor outcome and should be treated with increased caution.

Patients who develop severe cytokine release syndrome should have their infusion interrupted immediately (see section 4.2) and should receive aggressive symptomatic treatment. Since initial improvement of clinical symptoms may be followed by deterioration, these patients should be closely monitored until tumour lysis syndrome and pulmonary infiltration have been resolved or ruled out. Further treatment of patients after complete resolution of signs and symptoms has rarely resulted in repeated severe cytokine release syndrome.

Patients with a high tumour burden or with a high number ( $\geq 25 \times 10^9/L$ ) of circulating malignant cells, who may be at higher risk of especially severe cytokine release syndrome, should be treated with

extreme caution. These patients should be very closely monitored throughout the first infusion. Consideration should be given to the use of a reduced infusion rate for the first infusion in these patients or a split dosing over two days during the first cycle and any subsequent cycles if the lymphocyte count is still  $> 25 \times 10^9/L$ .

Anaphylactic and other hypersensitivity reactions have been reported following the intravenous administration of proteins to patients. In contrast to cytokine release syndrome, true hypersensitivity reactions typically occur within minutes after starting infusion. Medicinal products for the treatment of hypersensitivity reactions, e.g., epinephrine (adrenaline), antihistamines and glucocorticoids, should be available for immediate use in the event of an allergic reaction during administration of MabThera. Clinical manifestations of anaphylaxis may appear similar to clinical manifestations of the cytokine release syndrome (described above). Reactions attributed to hypersensitivity have been reported less frequently than those attributed to cytokine release.

Additional reactions reported in some cases were myocardial infarction, atrial fibrillation, pulmonary oedema and acute reversible thrombocytopenia.

Since hypotension may occur during MabThera administration, consideration should be given to withholding anti-hypertensive medicines 12 hours prior to giving MabThera.

Infusion-related adverse reactions of all kinds have been observed in 77% of patients treated with MabThera intravenous formulation (including cytokine release syndrome accompanied by hypotension and bronchospasm in 10% of patients) see section 4.8. These symptoms are usually reversible with interruption of MabThera infusion and administration of an anti-pyretic, an antihistaminic, and, occasionally, oxygen, intravenous saline or bronchodilators, and glucocorticoids if required. Please see cytokine release syndrome above for severe reactions.

Administration related reactions have been observed in up to 50% of patients treated with MabThera subcutaneous formulation in clinical trials. The reactions occurring within 24 hours of the subcutaneous injection consisted primarily of erythema pruritus, rash and injections site reactions such as pain, swelling and redness and were generally of mild or moderate (grade 1 or 2) and transient nature (see section 4.8).

Local cutaneous reactions were very common in patients receiving MabThera subcutaneous in clinical trials. Symptoms included pain, swelling, induration, haemorrhage, erythema, pruritus and rash (see section 4.8). Some local cutaneous reactions occurred more than 24 hours after the MabThera subcutaneous administration. The majority of local cutaneous reactions seen following administration of MabThera subcutaneous formulation was mild or moderate and resolved without any specific treatment.

Before starting MabThera subcutaneous injections, all patients must always receive beforehand, a full dose of MabThera by intravenous infusion, using MabThera intravenous formulation. The highest risk of experiencing an administration related reaction is generally observed at cycle one. Beginning the therapy with MabThera intravenous infusion would allow a better handling of the administration reactions by slowing or stopping the intravenous infusion.

If patients were not able to receive one full MabThera intravenous infusion dose prior to the switch, they should continue the subsequent cycles with MabThera intravenous formulation until a full intravenous dose is successfully administered. Therefore, the switch to MabThera subcutaneous formulation can only occur at the second or subsequent cycles of treatment.

As with the intravenous formulation, MabThera subcutaneous formulation should be administered in an environment where full resuscitation facilities are immediately available and under the close supervision of an experienced healthcare professional. Premedication consisting of an analgesic/antipyretic and an antihistamine should always be administered before each dose of MabThera subcutaneous formulation. Premedication with glucocorticoids should also be considered.

Patients should be observed for at least 15 minutes following MabThera subcutaneous administration. A longer period may be appropriate in patients with an increased risk of hypersensitivity reactions.

Patients should be instructed to contact their treating physician immediately if symptoms that are suggestive of severe hypersensitivity or cytokine release syndrome occur at any time after medicinal product administration.

### Cardiac disorders

Angina pectoris, cardiac arrhythmias such as atrial flutter and fibrillation, heart failure and/or myocardial infarction have occurred in patients treated with MabThera. Therefore, patients with a history of cardiac disease and/or cardiotoxic chemotherapy should be monitored closely.

### Haematological toxicities

Although MabThera is not myelosuppressive in monotherapy, caution should be exercised when considering treatment of patients with neutrophils  $< 1.5 \times 10^9/L$  and/or platelet counts  $< 75 \times 10^9/L$  as clinical experience in this population is limited. The MabThera intravenous formulation has been used in 21 patients who underwent autologous bone marrow transplantation and other risk groups with a presumable reduced bone marrow function without inducing myelotoxicity.

Regular full blood counts, including neutrophil and platelet counts, should be performed during MabThera therapy.

### Infections

Serious infections, including fatalities, can occur during therapy with MabThera (see section 4.8). MabThera should not be administered to patients with an active, severe infection (e.g. tuberculosis, sepsis and opportunistic infections, see section 4.3).

Physicians should exercise caution when considering the use of MabThera in patients with a history of recurring or chronic infections or with underlying conditions which may further predispose patients to serious infection (see section 4.8).

Cases of hepatitis B reactivation have been reported in patients receiving the MabThera intravenous formulation including fulminant hepatitis with fatal outcome. The majority of these patients were also exposed to cytotoxic chemotherapy. Hepatitis B virus (HBV) screening should be performed in all patients before initiation of treatment with MabThera. At minimum this should include HBsAg-status and HBcAb-status. These can be complemented with other appropriate markers as per local guidelines. Patients with active hepatitis B disease should not be treated with MabThera. Patients with positive hepatitis B serology (either HBsAg or HBcAb) should consult liver disease experts before start of treatment and should be monitored and managed following local medical standards to prevent hepatitis B reactivation.

Very rare cases of PML have been reported during post-marketing use of the MabThera intravenous formulation in NHL (see section 4.8). The majority of patients had received rituximab in combination with chemotherapy or as part of a haematopoietic stem cell transplant.

Cases of enteroviral meningoencephalitis including fatalities have been reported following use of rituximab.

### False negative serologic testing of infections

Due to the risk of false negative serologic testing of infections, alternative diagnostic tools should be considered in case of patients presenting with symptoms indicative of rare infectious disease e.g. West Nile virus and neuroborreliosis.

### Immunisation

The safety of immunisation with live viral vaccines, following MabThera therapy has not been studied for NHL patients and vaccination with live virus vaccines is not recommended. Patients treated with

MabThera may receive non-live vaccinations; however, with non-live vaccines response rates may be reduced. In a non-randomised study, patients with relapsed low-grade NHL who received the MabThera intravenous formulation as monotherapy when compared to healthy untreated controls had a lower rate of response to vaccination with tetanus recall antigen (16% vs. 81%) and Keyhole Limpet Haemocyanin (KLH) neoantigen (4% vs. 69% when assessed for > 2-fold increase in antibody titre).

Mean pre-therapeutic antibody titres against a panel of antigens (Streptococcus pneumoniae, influenza A, mumps, rubella and varicella) were maintained for at least 6 months after treatment with MabThera.

#### Skin reactions

Severe skin reactions such as Toxic Epidermal Necrolysis (Lyell's Syndrome) and Stevens-Johnson syndrome, some with fatal outcome, have been reported (see section 4.8). In case of such an event, with suspected relationship to MabThera, treatment should be permanently discontinued.

### **4.5 Interaction with other medicinal products and other forms of interaction**

Currently, there are limited data on possible drug interactions with MabThera.

Co-administration with MabThera did not appear to have an effect on the pharmacokinetics of fludarabine or cyclophosphamide. In addition, there was no apparent effect of fludarabine and cyclophosphamide on the pharmacokinetics of MabThera.

Patients with human anti-mouse antibody (HAMA) or anti-drug antibody (ADA) titres may have allergic or hypersensitivity reactions when treated with other diagnostic or therapeutic monoclonal antibodies.

### **4.6 Fertility, pregnancy and lactation**

#### Contraception in males and females

Due to the long retention time of rituximab in B-cell depleted patients, women of childbearing potential must employ effective contraceptive methods during and for 12 months after treatment with MabThera.

#### Pregnancy

IgG immunoglobulins are known to cross the placental barrier.

B-cell levels in human neonates following maternal exposure to MabThera have not been studied in clinical trials. There are no adequate and well-controlled data from studies in pregnant women, however transient B-cell depletion and lymphocytopenia have been reported in some infants born to mothers exposed to MabThera during pregnancy. Similar effects have been observed in animal studies (see section 5.3). For these reasons MabThera should not be administered to pregnant women unless the possible benefit outweighs the potential risk.

#### Breast-feeding

Limited data on rituximab excretion into breast milk suggest very low rituximab concentrations in milk (relative infant dose less than 0.4%). Few cases of follow-up of breastfed infants describe normal growth and development up to 2 years. However, as these data are limited and the long-term outcomes of breastfed infants remain unknown, breast-feeding is not recommended while being treated with rituximab and optimally for 6 months following rituximab treatment.

#### Fertility

Animal studies did not reveal deleterious effects of rituximab or recombinant human hyaluronidase (rHuPH20) on reproductive organs.

## 4.7 Effects on ability to drive and use machines

No studies on the effects of MabThera on the ability to drive and use machines have been performed, although the pharmacological activity and adverse reactions reported to date suggest that MabThera would have no or negligible influence on the ability to drive and use machines.

## 4.8 Undesirable effects

The information provided in this section pertains to the use of MabThera in oncology. For information related to the autoimmune indications, please refer to the SmPC of MabThera intravenous formulation.

### Summary of the safety profile

During the development programme, the safety profile of MabThera subcutaneous formulation was comparable to that of the intravenous formulation with the exception of local cutaneous reactions. Local cutaneous reactions, including injection site reactions were very common in patients receiving MabThera subcutaneous formulation. In the phase 3 SABRINA trial (BO22334), local cutaneous reactions were reported in up to 20% of patients receiving subcutaneous MabThera. The most common local cutaneous reactions in the MabThera subcutaneous arm were injection erythema (13%), injection pain (7%) and injection site oedema (4%). Events seen following subcutaneous administration were mild or moderate, apart from one patient who reported a local cutaneous reaction of Grade 3 intensity (injection site rash) following the first MabThera subcutaneous administration (Cycle 2). Local cutaneous reactions of any grade in the MabThera subcutaneous arm were most common during the first subcutaneous cycle (Cycle 2), followed by the second, and the incidence decreased with subsequent injections.

### Adverse reactions reported in MabThera subcutaneous formulation usage

The risk of acute administration-related reactions associated with the subcutaneous formulation of MabThera was assessed in two open-label trials involving patients with follicular lymphoma during induction and maintenance (SABRINA/BO22334) and during maintenance only (SparkThera/BP22333). In SABRINA, severe administration-related reactions (grade  $\geq 3$ ) were reported in two patients (2%) following administration of MabThera subcutaneous formulation. These events were Grade 3 injection site rash and dry mouth. In SparkThera, no severe administration-related reactions were reported.

### Adverse reactions reported in MabThera intravenous formulation usage

#### *Experience from non-Hodgkin's lymphoma and chronic lymphocytic leukaemia*

The overall safety profile of MabThera in non-Hodgkin's lymphoma and CLL is based on data from patients from clinical trials and from post-marketing surveillance. These patients were treated either with MabThera monotherapy (as induction treatment or maintenance treatment following induction treatment) or in combination with chemotherapy.

The most frequently observed adverse reactions in patients receiving MabThera were infusion-related reactions which occurred in the majority of patients during the first infusion. The incidence of infusion-related symptoms decreases substantially with subsequent infusions and is less than 1% after eight doses of MabThera.

Infectious events (predominantly bacterial and viral) occurred in approximately 30-55% of patients during clinical trials in patients with NHL and in 30-50% of patients during clinical trial in patients with CLL.

The most frequent reported or observed serious adverse reactions were:

- Infusion-related reactions (including cytokine-release syndrome, tumour-lysis syndrome), see section 4.4.
- Infections, see section 4.4.
- Cardiovascular disorders, see section 4.4.

Other serious adverse reactions reported include hepatitis B reactivation and PML (see section 4.4.).

The frequencies of adverse reactions reported with MabThera alone or in combination with chemotherapy are summarised in Table 1. Frequencies are defined as very common ( $\geq 1/10$ ), common ( $\geq 1/100$  to  $< 1/10$ ), uncommon ( $\geq 1/1\ 000$  to  $< 1/100$ ), rare ( $\geq 1/10\ 000$  to  $< 1/1\ 000$ ), very rare ( $< 1/10\ 000$ ) and not known (cannot be estimated from the available data). Within each frequency grouping, undesirable effects are presented in order of decreasing seriousness.

The adverse reactions identified only during post-marketing surveillance, and for which a frequency could not be estimated, are listed under “not known”, see footnotes.

#### Tabulated list of adverse reactions

**Table 1 Adverse reactions reported in clinical trials or during post-marketing surveillance in patients with NHL and CLL disease treated with MabThera monotherapy/maintenance or in combination with chemotherapy**

MedDRA System Organ Class	Very Common	Common	Uncommon	Rare	Very Rare	Not known
<b>Infections and infestations</b>	bacterial infections, viral infections, +bronchitis	sepsis, +pneumonia, +febrile infection, +herpes zoster, +respiratory tract infection, fungal infections, infections of unknown aetiology, +acute bronchitis, +sinusitis, hepatitis B <sup>1</sup>		serious viral infection <sup>2</sup>		enteroviral meningoencephalitis <sup>2,3</sup>
<b>Blood and lymphatic system disorders</b>	neutropenia, leucopenia, +febrile neutropenia, +thrombocytopenia	anaemia, +pancytopenia, +granulocytopenia	coagulation disorders, aplastic anaemia, haemolytic anaemia, lymphadenopathy		transient increase in serum IgM levels <sup>4</sup>	late neutropenia <sup>4</sup>
<b>Immune system disorders</b>	Infusion-related reactions <sup>5</sup> , angioedema	hypersensitivity		anaphylaxis	tumour lysis syndrome, cytokine release syndrome <sup>5</sup> , serum sickness	infusion-related acute reversible thrombocytopenia <sup>5</sup>
<b>Metabolism and nutrition disorders</b>		hyperglycaemia, weight decrease, oedema peripheral, face oedema, increased LDH, hypocalcaemia				
<b>Psychiatric disorders</b>			depression, nervousness,			
<b>Nervous system disorders</b>		paraesthesia, hypoaesthesia, agitation, insomnia, vasodilatation, dizziness, anxiety	dysgeusia		peripheral neuropathy, facial nerve palsy <sup>6</sup>	cranial neuropathy, loss of other senses <sup>6</sup>



<b>MedDRA System Organ Class</b>	<b>Very Common</b>	<b>Common</b>	<b>Uncommon</b>	<b>Rare</b>	<b>Very Rare</b>	<b>Not known</b>
<b>Eye disorders</b>		lacrimation disorder, conjunctivitis			severe vision loss <sup>6</sup>	
<b>Ear and labyrinth disorders</b>		tinnitus, ear pain				hearing loss <sup>6</sup>
<b>Cardiac disorders</b>		+myocardial infarction <sup>5, 7</sup> , arrhythmia, +atrial fibrillation, tachycardia, +cardiac disorder	+left ventricular failure, +supraventricular tachycardia, +ventricular tachycardia, +angina, +myocardial ischaemia, bradycardia	severe cardiac disorders <sup>5, 7</sup>	heart failure <sup>5, 7</sup>	
<b>Vascular disorders</b>		hypertension, orthostatic hypotension, hypotension			vasculitis (predominately cutaneous), leukocytoclastic vasculitis	
<b>Respiratory, thoracic and mediastinal disorders</b>		bronchospasm <sup>5</sup> , respiratory disease, chest pain, dyspnoea, increased cough, rhinitis	asthma, bronchiolitis obliterans, lung disorder, hypoxia	interstitial lung disease <sup>8</sup>	respiratory failure <sup>5</sup>	lung infiltration
<b>Gastrointestinal disorders</b>	nausea	vomiting, diarrhoea, abdominal pain, dysphagia, stomatitis, constipation, dyspepsia, anorexia, throat irritation	abdominal enlargement		gastro-intestinal perforation <sup>8</sup>	
<b>Skin and subcutaneous tissue disorders</b>	pruritis, rash, +alopecia	urticaria, sweating, night sweats, +skin disorder			severe bullous skin reactions, Stevens-Johns on Syndrome, toxic epidermal necrolysis (Lyell's Syndrome) <sup>8</sup>	
<b>Musculoskeletal and connective tissue disorders</b>		hypertonia, myalgia, arthralgia, back pain, neck pain, pain				
<b>Renal and urinary disorders</b>					renal failure <sup>5</sup>	
<b>General disorders and administration site conditions</b>	fever, chills, asthenia, headache	tumour pain, flushing, malaise, cold syndrome, +fatigue, +shivering, +multi-organ failure <sup>5</sup>	infusion site pain			

MedDRA System Organ Class	Very Common	Common	Uncommon	Rare	Very Rare	Not known
Investigations	decreased IgG levels					
<p>For each term, the frequency count was based on reactions of all grades (from mild to severe), except for terms marked with "+" where the frequency count was based only on severe (<math>\geq</math> grade 3 NCI common toxicity criteria) reactions. Only the highest frequency observed in the trials is reported</p> <p><sup>1</sup> includes reactivation and primary infections; frequency based on R-FC regimen in relapsed/refractory CLL</p> <p><sup>2</sup> see also section infection below</p> <p><sup>3</sup> observed during post-marketing surveillance</p> <p><sup>4</sup> see also section haematologic adverse reactions below</p> <p><sup>5</sup> see also section infusion-related reactions below. Rarely fatal cases reported</p> <p><sup>6</sup> signs and symptoms of cranial neuropathy. Occurred at various times up to several months after completion of MabThera therapy</p> <p><sup>7</sup> observed mainly in patients with prior cardiac condition and/or cardiotoxic chemotherapy and were mostly associated with infusion-related reactions</p> <p><sup>8</sup> includes fatal cases</p>						

The following terms have been reported as adverse reactions during clinical trials, however, were reported at a similar or lower incidence in the MabThera-arms compared to control arms: haematotoxicity, neutropenic infection, urinary tract infection, sensory disturbance, pyrexia.

Signs and symptoms suggestive of an infusion-related reaction were reported in more than 50% of patients in clinical trials involving MabThera intravenous formulation, and were predominantly seen during the first infusion, usually in the first one to two hours. These symptoms mainly comprised fever, chills and rigors. Other symptoms included flushing, angioedema, bronchospasm, vomiting, nausea, urticaria/rash, fatigue, headache, throat irritation, rhinitis, pruritus, pain, tachycardia, hypertension, hypotension, dyspnoea, dyspepsia, asthenia and features of tumour lysis syndrome. Severe infusion-related reactions (such as bronchospasm, hypotension) occurred in up to 12% of the cases. Additional reactions reported in some cases were myocardial infarction, atrial fibrillation, pulmonary oedema and acute reversible thrombocytopenia. Exacerbations of pre-existing cardiac conditions such as angina pectoris or congestive heart failure or severe cardiac disorders (heart failure, myocardial infarction, atrial fibrillation), pulmonary oedema, multi-organ failure, tumour lysis syndrome, cytokine release syndrome, renal failure, and respiratory failure were reported at lower or unknown frequencies. The incidence of infusion-related symptoms decreased substantially with subsequent intravenous infusions and is < 1% of patients by the eighth cycle of MabThera (containing) treatment.

### Description of selected adverse reactions

#### *Infections*

MabThera induces B-cell depletion in about 70-80% of patients, but was associated with decreased serum immunoglobulins only in a minority of patients.

Localised candida infections as well as Herpes zoster were reported at a higher incidence in the MabThera-containing arm of randomised studies. Severe infections were reported in about 4% of patients treated with MabThera monotherapy. Higher frequencies of infections overall, including grade 3 or 4 infections, were observed during MabThera maintenance treatment up to 2 years when compared to observation. There was no cumulative toxicity in terms of infections reported over a 2-year treatment period. In addition, other serious viral infections either new, reactivated or exacerbated, some of which were fatal, have been reported with MabThera treatment. The majority of patients had received MabThera in combination with chemotherapy or as part of a haematopoietic stemcell transplant. Examples of these serious viral infections are infections caused by the herpes viruses (Cytomegalovirus, Varicella Zoster Virus and Herpes Simplex Virus), JC virus (PML), enterovirus (meningoencephalitis) and hepatitis C virus (see section 4.4.). Cases of fatal PML that occurred after disease progression and retreatment have also been reported in clinical trials. Cases of hepatitis B reactivation, have been reported, the majority of which were in patients receiving MabThera in combination with cytotoxic chemotherapy. Progression of Kaposi's sarcoma has been observed in MabThera-exposed patients with pre-existing Kaposi's sarcoma. These cases occurred in non-approved indications and the majority of patients were HIV positive.

### *Haematologic adverse reactions*

In clinical trials with MabThera monotherapy given for 4 weeks, haematological abnormalities occurred in a minority of patients and were usually mild and reversible. Severe (grade 3/4) neutropenia was reported in 4.2%, anaemia in 1.1% and thrombocytopenia in 1.7% of the patients. During MabThera maintenance treatment for up to 2 years, leucopenia (5% vs. 2%, grade 3/4) and neutropenia (10% vs. 4%, grade 3/4) were reported at a higher incidence when compared to observation. The incidence of thrombocytopenia was low (< 1%, grade 3/4) and was not different between treatment arms. During the treatment course in studies with MabThera in combination with chemotherapy, grade 3/4 leucopenia (R-CHOP 88% vs. CHOP 79%), neutropenia (R-CVP 24% vs. CVP 14%; R-CHOP 97% vs. CHOP 88%), were usually reported with higher frequencies when compared to chemotherapy alone. However, the higher incidence of neutropenia in patients treated with MabThera and chemotherapy was not associated with a higher incidence of infections and infestations compared to patients treated with chemotherapy alone. There were no differences reported for the incidence of anaemia. Some cases of late neutropenia occurring more than four weeks after the last infusion of MabThera were reported.

In studies of MabThera in patients with Waldenstrom's macroglobulinaemia, transient increases in serum IgM levels have been observed following treatment initiation, which may be associated with hyperviscosity and related symptoms. The transient IgM increase usually returned to at least baseline level within 4 months.

### *Cardiovascular adverse reactions*

Cardiovascular reactions during clinical trials with MabThera monotherapy were reported in 18.8% of patients with the most frequently reported events being hypotension and hypertension. Cases of grade 3 or 4 arrhythmia (including ventricular and supraventricular tachycardia) and angina pectoris during infusion were reported. During maintenance treatment, the incidence of grade 3/4 cardiac disorders was comparable between patients treated with MabThera and observation. Cardiac events were reported as serious adverse reactions (including atrial fibrillation, myocardial infarction, left ventricular failure, myocardial ischemia) in 3% of patients treated with MabThera compared to < 1% on observation. In studies evaluating MabThera in combination with chemotherapy, the incidence of grade 3 and 4 cardiac arrhythmias, predominantly supraventricular arrhythmias such as tachycardia and atrial flutter/fibrillation, was higher in the R-CHOP group (14 patients, 6.9%) as compared to the CHOP group (3 patients, 1.5%). All of these arrhythmias either occurred in the context of a MabThera infusion or were associated with predisposing conditions such as fever, infection, acute myocardial infarction or pre-existing respiratory and cardiovascular disease. No difference between the R-CHOP and CHOP group was observed in the incidence of other grade 3 and 4 cardiac events including heart failure, myocardial disease and manifestations of coronary artery disease.

### *Respiratory system*

Cases of interstitial lung disease, some with fatal outcome have been reported.

### *Neurologic disorders*

During the treatment period (induction treatment phase comprising of R-CHOP for at most eight cycles), four patients (2%) treated with R-CHOP, all with cardiovascular risk factors, experienced thromboembolic cerebrovascular accidents during the first treatment cycle. There was no difference between the treatment groups in the incidence of other thromboembolic events. In contrast, three patients (1.5%) had cerebrovascular events in the CHOP group, all of which occurred during the follow-up period.

Cases of posterior reversible encephalopathy syndrome (PRES) / reversible posterior leukoencephalopathy syndrome (RPLS) have been reported. Signs and symptoms included visual disturbance, headache, seizures and altered mental status, with or without associated hypertension. A diagnosis of PRES/RPLS requires confirmation by brain imaging. The reported cases had recognised risk factors for PRES/RPLS, including the patients' underlying disease, hypertension, immunosuppressive therapy and/or chemotherapy.

### *Gastrointestinal disorders*

Gastrointestinal perforation in some cases leading to death has been observed in patients receiving MabThera for treatment of non-Hodgkin's lymphoma (NHL). In the majority of these cases, MabThera was administered with chemotherapy.

### *IgG levels*

In the clinical trial evaluating MabThera maintenance treatment in relapsed/refractory follicular lymphoma, median IgG levels were below the lower limit of normal (LLN) (< 7 g/L) after induction treatment in both the observation and the MabThera groups. In the observation group, the median IgG level subsequently increased to above the LLN, but remained constant in the MabThera group. The proportion of patients with IgG levels below the LLN was about 60% in the MabThera group throughout the 2-year treatment period, while it decreased in the observation group (36% after 2 years).

### *Skin and subcutaneous tissue disorders*

Toxic Epidermal Necrolysis (Lyell Syndrome) and Stevens-Johnson syndrome, some with fatal outcome, have been reported very rarely.

### *Patient subpopulations - MabThera monotherapy*

Elderly (65 years and above):

The incidence of adverse reactions of all grades and grade 3/4 adverse reactions was similar in elderly patients compared to younger patients (below 65 years).

Bulky disease:

There was a higher incidence of grade 3/4 adverse reactions in patients with bulky disease than in patients without bulky disease (25.6% vs. 15.4%). The incidence of adverse reactions of any grade was similar in these two groups.

Re-treatment:

The percentage of patients reporting adverse reactions upon re-treatment with further courses of MabThera was similar to the percentage of patients reporting adverse reactions upon initial exposure (any grade and grade 3/4 adverse reactions).

### Reporting of suspected adverse reactions

Reporting suspected adverse reactions after authorisation of the medicinal product is important. It allows continued monitoring of the benefit/risk balance of the medicinal product. Healthcare professionals are asked to report any suspected adverse reactions via [the national reporting system](#) listed in [Appendix V](#).

## **4.9 Overdose**

Limited experience with doses higher than the approved dose of intravenous MabThera formulation is available from clinical trials in humans. The highest intravenous dose of MabThera tested in humans to date is 5000 mg (2250 mg/m<sup>2</sup>), tested in a dose escalation study in patients with CLL. No additional safety signals were identified.

Patients who experience overdose should have immediate interruption of their infusion and be closely monitored.

Three patients in the MabThera subcutaneous formulation trial SABRINA (BO22334) were inadvertently administered subcutaneous formulation through the intravenous route up to a maximum rituximab dose of 2780 mg with no untoward effect.

Patients who experience overdose or medication error should be closely monitored.

In the post-marketing setting five cases of MabThera overdose have been reported. Three cases had no reported adverse event. The two adverse events that were reported were flu-like symptoms, with a dose of 1.8 g of rituximab and fatal respiratory failure, with a dose of 2 g of rituximab.

## 5. PHARMACOLOGICAL PROPERTIES

### 5.1 Pharmacodynamic properties

Pharmacotherapeutic group: antineoplastic agents, monoclonal antibodies and antibody drug conjugates, ATC code: L01FA01

MabThera subcutaneous formulation contains recombinant human hyaluronidase (rHuPH20), an enzyme used to increase the dispersion and absorption of co-administered substances when administered subcutaneously.

#### Mechanism of action

Rituximab binds specifically to the transmembrane antigen, CD20, a non-glycosylated phosphoprotein, located on pre-B and mature B lymphocytes. The antigen is expressed on >95% of all B-cell non-Hodgkin's lymphomas.

CD20 is found on both normal and malignant B-cells, but not on haematopoietic stem cells, pro-B-cells, normal plasma cells or other normal tissue. This antigen does not internalise upon antibody binding and is not shed from the cell surface. CD20 does not circulate in the plasma as a free antigen and, thus, does not compete for antibody binding.

The Fab domain of rituximab binds to the CD20 antigen on B lymphocytes and the Fc domain can recruit immune effector functions to mediate B-cell lysis. Possible mechanisms of effector-mediated cell lysis include complement-dependent cytotoxicity (CDC) resulting from C1q binding, and antibody-dependent cellular cytotoxicity (ADCC) mediated by one or more of the Fcγ receptors on the surface of granulocytes, macrophages and NK cells. Rituximab binding to CD20 antigen on B lymphocytes has also been demonstrated to induce cell death via apoptosis.

#### Pharmacodynamic effects

Peripheral B-cell counts declined below normal following completion of the first dose of MabThera. In patients treated for haematological malignancies, B-cell recovery began within 6 months of treatment and generally returned to normal levels within 12 months after completion of therapy, although in some patients this may take longer (up to a median recovery time of 23 months post-induction therapy). In rheumatoid arthritis patients, immediate depletion of B-cells in the peripheral blood was observed following two infusions of 1000 mg MabThera separated by a 14-day interval. Peripheral blood B-cell counts begin to increase from Week 24 and evidence for repopulation is observed in the majority of patients by Week 40, whether MabThera was administered as monotherapy or in combination with methotrexate.

#### Clinical efficacy and safety

##### Clinical efficacy and safety of MabThera subcutaneous formulation in non-Hodgkin's lymphoma

The clinical efficacy and safety of MabThera subcutaneous formulation in non-Hodgkin's lymphoma is based on data from a phase III clinical trial (SABRINA BO22334) in patients with follicular lymphoma (FL) and a phase Ib dose-finding/dose-confirmation trial (SparkThera BP22333) in patients with FL. Results from trial BP22333 are presented in section 5.2.

##### *Trial BO22334 (SABRINA)*

A two-stage phase III, international, multi-centre, randomised, controlled, open-label trial was conducted in patients with previously untreated follicular lymphoma, to investigate the non-inferiority of the pharmacokinetic profile, together with efficacy and safety of MabThera subcutaneous formulation in combination with CHOP or CVP versus MabThera intravenous formulation in combination with CHOP or CVP.

The objective of the first stage was to establish the rituximab subcutaneous dose that resulted in comparable MabThera subcutaneous formulation serum C<sub>trough</sub> levels compared with MabThera intravenous formulation, when given as part of induction treatment every 3 weeks (see section 5.2). Stage 1 enrolled previously untreated patients (n=127) CD20-positive, Follicular Lymphoma (FL) Grade 1, 2 or 3a.

The objective of stage 2 was to provide additional efficacy and safety data for subcutaneous rituximab compared with rituximab intravenous using the 1400 mg subcutaneous dose established in stage 1. Previously untreated patients with CD20-positive, Follicular Lymphoma Grade 1, 2 or 3a (n=283) were enrolled in the stage 2.

The overall trial design was identical among both stages and patients were randomised into the following two treatment groups:

- MabThera subcutaneous formulation (n= 205): first cycle MabThera intravenous formulation plus 7 cycles of MabThera subcutaneous formulation in combination with up to 8 cycles of CHOP or CVP chemotherapy administered every 3 weeks.

MabThera intravenous formulation was used at the standard dose of 375 mg/m<sup>2</sup> body surface area.

MabThera subcutaneous formulation was given at a fixed dose of 1400 mg.

Patients achieving at least partial response (PR) were entered on the MabThera subcutaneous formulation maintenance therapy once every 8 weeks for 24 months.

- MabThera intravenous formulation (n= 205): 8 cycles of MabThera intravenous formulation in combination with up to 8 cycles of CHOP or CVP chemotherapy administered every 3 weeks.

MabThera intravenous formulation was used at the standard dose of 375 mg/m<sup>2</sup>.

Patients achieving at least PR were entered on MabThera intravenous formulation maintenance therapy once every 8 weeks for 24 months.

Key efficacy results for the pooled analysis of 410 patients in SABRINA stages 1 and 2 are shown in Table 2

**Table 2 Efficacy results for SABRINA (BO22334) (Intent to Treat Population)**

		Pooled Stages 1 & 2 N = 410	
		Rituximab intravenous formulation (n = 205)	Rituximab subcutaneous formulation (n = 205)
<b>ORR<sup>a</sup></b>	<b>Point estimate</b>	84.9% (n = 174)	84.4% (n = 173)
	<b>95% CI</b>	[79.2%, 89.5%]	[78.7%, 89.1%]
<b>CRR</b>	<b>Point estimate</b>	31.7% (n = 65)	32.2% (n = 66)
	<b>95% CI</b>	[25.4%, 38.6%]	[25.9%, 39.1%]
<b>PFS<sup>b</sup></b>	<b>Proportion with PFS event</b>	34.6% (n = 71)	31.7% (n = 65)
	<b>Hazard ratio (95% CI)</b>	0.90 [0.64%, 1.26%]	

ORR – Overall Response Rate

CRR – Complete Response Rate

PFS – Progression-Free Survival (proportion with event, disease progression/relapse or death from any cause)

<sup>a</sup> – at end of Induction

<sup>b</sup> – at time of final analysis (median follow-up 58 months)

Exploratory analyses showed response rates among BSA, chemotherapy and gender subgroups were not notably different from the ITT population.

### *Immunogenicity*

Data from the development programme of MabThera subcutaneous formulation indicate that the formation of anti-rituximab antibodies after subcutaneous administration is comparable with that observed after intravenous administration. In the SABRINA trial (BO22334) the incidence of treatment-induced/enhanced anti-rituximab antibodies was low and similar in the intravenous and subcutaneous groups (1.9% vs. 2%, respectively). The incidence of treatment-induced/enhanced anti-rHuPH20 antibodies was 8% in the intravenous group compared with 15% in the subcutaneous group, and none of the patients who tested positive for anti-rHuPH20 antibodies tested positive for neutralising antibodies.

The overall proportion of patients found to have anti-rHuPH20 antibodies remained generally constant over the follow-up period in both cohorts. The clinical relevance of the development of anti-rituximab antibodies or anti-rHuPH20 antibodies after treatment with MabThera subcutaneous formulation is not known. There was no apparent impact of the presence of anti-rituximab or anti-rHuPH20 antibodies on safety or efficacy.

### Clinical efficacy and safety of MabThera concentrate for solution for infusion in non-Hodgkin's lymphoma

#### *Follicular lymphoma*

##### Initial treatment in combination with chemotherapy

In an open-label randomised trial, a total of 322 previously untreated patients with follicular lymphoma were randomised to receive either CVP chemotherapy (cyclophosphamide 750 mg/m<sup>2</sup>, vincristine 1.4 mg/m<sup>2</sup> up to a maximum of 2 mg on Day 1, and prednisolone 40 mg/m<sup>2</sup>/day on Days 1 -5) every 3 weeks for 8 cycles or MabThera 375 mg/m<sup>2</sup> in combination with CVP (R-CVP). MabThera was administered on the first day of each treatment cycle. A total of 321 patients (162 R-CVP, 159 CVP) received therapy and were analysed for efficacy. The median follow-up of patients was 53 months. R-CVP led to a significant benefit over CVP for the primary endpoint, time to treatment failure (27 months vs. 6.6 months,  $p < 0.0001$ , log-rank test). The proportion of patients with a tumour response (CR, CRu, PR) was significantly higher ( $p < 0.0001$  Chi-Square test) in the R-CVP group (80.9%) than the CVP group (57.2%). Treatment with R-CVP significantly prolonged the time to disease progression or death compared to CVP, 33.6 months and 14.7 months, respectively ( $p < 0.0001$ , log-rank test). The median duration of response was 37.7 months in the R-CVP group and was 13.5 months in the CVP group ( $p < 0.0001$ , log-rank test).

The difference between the treatment groups with respect to overall survival showed a significant clinical difference ( $p=0.029$ , log-rank test stratified by centre): survival rates at 53 months were 80.9% for patients in the R-CVP group compared to 71.1% for patients in the CVP group.

Results from three other randomised trials using MabThera in combination with chemotherapy regimen other than CVP (CHOP, MCP, CHVP/Interferon- $\alpha$ ) have also demonstrated significant improvements in response rates, time-dependent parameters as well as in overall survival. Key results from all four trials are summarised in Table 3.

**Table 3 Summary of key results from four phase III randomised trials evaluating the benefit of MabThera with different chemotherapy regimens in follicular lymphoma**

<b>Trial</b>	<b>Treatment, N</b>	<b>Median FU, months</b>	<b>ORR, %</b>	<b>CR, %</b>	<b>Median TTF/PFS/ EFS mo</b>	<b>OS rates, %</b>
<b>M39021</b>	CVP, 159 R-CVP, 162	53	57 81	10 41	Median TTP: 14.7 33.6 P < 0.0001	53-months 71.1 80.9 p=0.029
<b>GLSG'00</b>	CHOP, 205 R-CHOP, 223	18	90 96	17 20	Median TTF: 2.6 years Not reached p < 0.001	18-months 90 95 p = 0.016
<b>OSHO-39</b>	MCP, 96 R-MCP, 105	47	75 92	25 50	Median PFS: 28.8 Not reached p < 0.0001	48-months 74 87 p = 0.0096
<b>FL2000</b>	CHVP-IFN, 183 R-CHVP-IFN, 175	42	85 94	49 76	Median EFS: 36 Not reached p < 0.0001	42-months 84 91 p = 0.029

EFS – Event Free Survival

TTP – Time to progression or death

PFS – Progression-Free Survival

TTF – Time to Treatment Failure

OS rates – survival rates at the time of the analyses

## Maintenance therapy

### *Previously untreated follicular lymphoma*

In a prospective, open label, international, multi-centre, phase III trial 1 193 patients with previously untreated advanced follicular lymphoma received induction therapy with R-CHOP (n=881), R-CVP (n=268) or R-FCM (n=44), according to the investigators' choice. A total of 1 078 patients responded to induction therapy, of which 1 018 were randomised to MabThera maintenance therapy (n=505) or observation (n=513). The two treatment groups were well balanced with regards to baseline characteristics and disease status. MabThera maintenance treatment consisted of a single infusion of MabThera at 375 mg/m<sup>2</sup> body surface area given every 2 months until disease progression or for a maximum period of two years.

The pre-specified primary analysis was conducted at a median observation time of 25 months from randomisation, maintenance therapy with MabThera resulted in a clinically relevant and statistically significant improvement in the primary endpoint of investigator assessed progression-free survival (PFS) as compared to observation in patients with previously untreated follicular lymphoma (Table 4).

Significant benefit from maintenance treatment with MabThera was also seen for the secondary endpoints event-free survival (EFS), time to next anti-lymphoma treatment (TNLT) time to next chemotherapy (TNCT) and overall response rate (ORR) in the primary analysis (Table 4).

Data from extended follow-up of patients in the study (median follow-up 9 years) confirmed the long-term benefit of MabThera maintenance therapy in terms of PFS, EFS, TNLT and TNCT (Table 4).



**Table 4 Overview of efficacy results for MabThera maintenance vs. observation at the protocol-defined primary analysis and after 9 years median follow-up (final analysis)**

	<b>Primary analysis (median FU: 25 months)</b>		<b>Final analysis (median FU: 9.0 years)</b>	
	<b>Observation N=513</b>	<b>MabThera N=505</b>	<b>Observation N=513</b>	<b>MabThera N=505</b>
<b>Primary efficacy</b>				
Progression-free survival (median)	NR	NR	4.06 years	10.49 years
log-rank p value	< 0.0001		< 0.0001	
hazard ratio (95% CI)	0.50 (0.39, 0.64)		0.61 (0.52, 0.73)	
risk reduction	50%		39%	
<b>Secondary efficacy</b>				
Overall survival (median)	NR	NR	NR	NR
log-rank p value	0.7246		0.7948	
hazard ratio (95% CI)	0.89 (0.45, 1.74)		1.04 (0.77, 1.40)	
risk reduction	11%		-6%	
Event-free survival (median)	38 months	NR	4.04 years	9.25 years
log-rank p value	< 0.0001		< 0.0001	
hazard ratio (95% CI)	0.54 (0.43, 0.69)		0.64 (0.54, 0.76)	
risk reduction	46%		36%	
TNLT (median)	NR	NR	6.11 years	NR
log-rank p value	0.0003		<0.0001	
hazard ratio (95% CI)	0.61 (0.46, 0.80)		0.66 (0.55, 0.78)	
risk reduction	39%		34%	
TNCT (median)	NR	NR	9.32 years	NR
log-rank p value	0.0011		0.0004	
hazard ratio (95% CI)	0.60 (0.44, 0.82)		0.71 (0.59, 0.86)	
risk reduction	40%		39%	
Overall response rate*	55%	74%	61%	79%
chi-squared test p value	< 0.0001		< 0.0001	
odds ratio (95% CI)	2.33 (1.73, 3.15)		2.43 (1.84, 3.22)	
Complete response (CR/CRu) rate*	48%	67%	53%	72%
chi-squared test p value	< 0.0001		< 0.0001	
odds ratio (95% CI)	2.21 (1.65, 2.94)		2.34 (1.80, 3.03)	

\* at end of maintenance/observation; final analysis results based on median follow-up of 73 months.

FU: follow-up; NR: not reached at time of clinical cut off, TNCT: time to next chemotherapy treatment; TNLT: time to next anti lymphoma treatment.

MabThera maintenance treatment provided consistent benefit in all predefined subgroups tested: gender (male, female), age (< 60 years, ≥ 60 years), FLIPI score (≤ 1, 2 or ≥ 3), induction therapy (R-CHOP, R-CVP or R-FCM) and regardless of the quality of response to induction treatment (CR/CRu or PR). Exploratory analyses of the benefit of maintenance treatment showed a less pronounced effect in elderly patients (> 70 years of age), however sample sizes were small.

#### *Relapsed/Refractory follicular lymphoma*

In a prospective, open label, international, multi-centre, phase III trial, 465 patients with relapsed/refractory follicular lymphoma were randomised in a first step to induction therapy with either CHOP (cyclophosphamide, doxorubicin, vincristine, prednisolone; n=231) or MabThera plus CHOP (R-CHOP, n=234). The two treatment groups were well balanced with regard to baseline characteristics and disease status. A total of 334 patients achieving a complete or partial remission following induction therapy were randomised in a second step to MabThera maintenance therapy (n=167) or observation (n=167). MabThera maintenance treatment consisted of a single infusion of MabThera at 375 mg/m<sup>2</sup> body surface area given every 3 months until disease progression or for a maximum period of two years.

The final efficacy analysis included all patients randomised to both parts of the trial. After a median observation time of 31 months for patients randomised to the induction phase, R-CHOP significantly improved the outcome of patients with relapsed/refractory follicular lymphoma when compared to CHOP (see Table 5).

**Table 5 Induction phase: overview of efficacy results for CHOP vs. R-CHOP (31 months median observation time)**

	CHOP	R-CHOP	p-value	Risk Reduction <sup>1)</sup>
<b>Primary efficacy</b>				
ORR <sup>2)</sup>	74%	87%	0.0003	Na
CR <sup>2)</sup>	16%	29%	0.0005	Na
PR <sup>2)</sup>	58%	58%	0.9449	Na

<sup>1)</sup> Estimates were calculated by hazard ratios

<sup>2)</sup> Last tumour response as assessed by the investigator. The “primary” statistical test for “response” was the trend test of CR versus PR versus non-response ( $p < 0.0001$ )

Abbreviations: NA, not available; ORR: overall response rate; CR: complete response; PR: partial response

For patients randomised to the maintenance phase of the trial, the median observation time was 28 months from maintenance randomisation. Maintenance treatment with MabThera led to a clinically relevant and statistically significant improvement in the primary endpoint, PFS, (time from maintenance randomisation to relapse, disease progression or death) when compared to observation alone ( $p < 0.0001$  log-rank test). The median PFS was 42.2 months in the MabThera maintenance arm compared to 14.3 months in the observation arm. Using a cox regression analysis, the risk of experiencing progressive disease or death was reduced by 61% with MabThera maintenance treatment when compared to observation (95% CI; 45%-72%). Kaplan-Meier estimated progression-free rates at 12 months were 78% in the MabThera maintenance group vs. 57% in the observation group. An analysis of overall survival confirmed the significant benefit of MabThera maintenance over observation ( $p = 0.0039$  log-rank test). MabThera maintenance treatment reduced the risk of death by 56% (95% CI; 22%-75%).

**Table 6 Maintenance phase: overview of efficacy results MabThera vs. observation (28months median observation time)**

Efficacy Parameter	Kaplan-Meier Estimate of Median Time to Event (Months)			Risk Reduction
	Observation (N = 167)	MabThera (N=167)	Log-Rank p value	
Progression-free survival (PFS)	14.3	42.2	< 0.0001	61%
Overall survival	NR	NR	0.0039	56%
Time to new lymphoma treatment	20.1	38.8	< 0.0001	50%
Disease-free survival <sup>a</sup>	16.5	53.7	0.0003	67%
Subgroup analysis PFS				
CHOP	11.6	37.5	< 0.0001	71%
R-CHOP	22.1	51.9	0.0071	46%
CR	14.3	52.8	0.0008	64%
PR	14.3	37.8	< 0.0001	54%
OS				
CHOP	NR	NR	0.0348	55%
R-CHOP	NR	NR	0.0482	56%

NR: not reached; <sup>a</sup>: only applicable to patients achieving a CR

The benefit of MabThera maintenance treatment was confirmed in all subgroups analysed, regardless of induction regimen (CHOP or R-CHOP) or quality of response to induction treatment (CR or PR) (Table 6). MabThera maintenance treatment significantly prolonged median PFS in patients responding to CHOP induction therapy (median PFS 37.5 months vs. 11.6 months,  $p < 0.0001$ ) as well as in those responding to R-CHOP induction (median PFS 51.9 months vs. 22.1 months,  $p = 0.0071$ ). Although subgroups were small, MabThera maintenance treatment provided a significant benefit in terms of overall survival for both patients responding to CHOP and patients responding to R-CHOP, although longer follow-up is required to confirm this observation.

#### *Diffuse large B-cell non-Hodgkin's lymphoma*

In a randomised, open-label trial, a total of 399 previously untreated elderly patients (age 60 to 80 years) with diffuse large B-cell lymphoma received standard CHOP chemotherapy (cyclophosphamide 750 mg/m<sup>2</sup>, doxorubicin 50 mg/m<sup>2</sup>, vincristine 1.4 mg/m<sup>2</sup> up to a maximum of 2 mg on Day 1, and prednisolone 40 mg/m<sup>2</sup>/day on Days 1-5) every 3 weeks for eight cycles, or MabThera 375 mg/m<sup>2</sup> plus CHOP (R-CHOP). MabThera was administered on the first day of the treatment cycle.

The final efficacy analysis included all randomised patients (197 CHOP, 202 R-CHOP), and had a median follow-up duration of approximately 31 months. The two treatment groups were well balanced in baseline disease characteristics and disease status. The final analysis confirmed that R-CHOP treatment was associated with a clinically relevant and statistically significant improvement in the duration of event-free survival (the primary efficacy parameter; where events were death, relapse or progression of lymphoma, or institution of a new anti-lymphoma treatment) ( $p = 0.0001$ ). Kaplan Meier estimates of the median duration of event-free survival were 35 months in the R-CHOP arm compared to 13 months in the CHOP arm, representing a risk reduction of 41%. At 24 months, estimates for overall survival were 68.2% in the R-CHOP arm compared to 57.4% in the CHOP arm. A subsequent analysis of the duration of overall survival, carried out with a median follow-up duration of 60 months, confirmed the benefit of R-CHOP over CHOP treatment ( $p = 0.0071$ ), representing a risk reduction of 32%.

The analysis of all secondary parameters (response rates, progression-free survival, disease-free survival, duration of response) verified the treatment effect of R-CHOP compared to CHOP. The complete response rate after cycle 8 was 76.2% in the R-CHOP group and 62.4% in the CHOP group ( $p=0.0028$ ). The risk of disease progression was reduced by 46% and the risk of relapse by 51%. In all patient subgroups (gender, age, age adjusted IPI, Ann Arbor stage, ECOG,  $\beta_2$  microglobulin, LDH, albumin, B symptoms, bulky disease, extranodal sites, bone marrow involvement), the risk ratios for event-free survival and overall survival (R-CHOP compared with CHOP) were less than 0.83 and 0.95 respectively. R-CHOP was associated with improvements in outcome for both high- and low-risk patients according to age adjusted IPI.

#### Clinical laboratory findings

Of 67 patients evaluated for HAMA, no responses were noted. Of 356 patients evaluated for ADA, 1.1% (4 patients) were positive.

#### Paediatric population

The European Medicines Agency has waived the obligation to submit the results of studies with rituximab in all subsets of the paediatric population with follicular lymphoma. See Section 4.2 for information on paediatric use.

### **5.2 Pharmacokinetic properties**

#### Absorption

Rituximab pharmacokinetics following single dose administration of MabThera subcutaneous 375 mg/m<sup>2</sup>, 625 mg/m<sup>2</sup> and 800 mg/m<sup>2</sup> were compared with MabThera intravenous 375 mg/m<sup>2</sup> in FL patients. Following subcutaneous administration, the absorption of rituximab is slow, reaching maximal concentrations about 3 days after administration. Based on popPK analysis an absolute bioavailability of 71% was estimated. Rituximab exposure increased dose proportional over the 375 mg/m<sup>2</sup> to 800 mg/m<sup>2</sup> subcutaneous dose range. Pharmacokinetic parameters such as clearance, distribution volume, and elimination half-life were comparable for both formulations.

#### *Trial BP22333 (SparkThera)*

A two-stage phase Ib trial to investigate the pharmacokinetics, safety and tolerability of MabThera subcutaneous formulation in patients with follicular lymphoma (FL) as part of maintenance treatment. In stage 2, MabThera subcutaneous formulation at a fixed dose of 1400 mg was administered as subcutaneous injection during maintenance treatment, after at least one cycle of MabThera intravenous formulation to FL patients who had previously responded to MabThera intravenous formulation in induction.

The comparison of predicted median  $C_{max}$  data for MabThera subcutaneous formulation and intravenous formulation are summarised in Table 7.

**Table 7: Trial BP22333 (SparkThera): Absorption - Pharmacokinetic parameters of MabThera SC compared to MabThera IV**

	MabThera subcutaneous	MabThera intravenous
Predicted median $C_{max}$ (q2m) $\mu\text{g/mL}$	201	209
Predicted median $C_{max}$ (q3m) $\mu\text{g/mL}$	189	184

The median  $T_{max}$  in the MabThera subcutaneous formulation was approximately 3 days as compared to the  $T_{max}$  occurring at or close to the end of the infusion for the intravenous formulation.

#### *Trial BO22334 (SABRINA)*

MabThera subcutaneous formulation at a fixed dose of 1400 mg was administered for 6 cycles subcutaneously during induction at 3-weekly intervals, following the first cycle of MabThera

intravenous formulation, in previously untreated FL patients in combination with chemotherapy. The serum rituximab  $C_{max}$  at cycle 7 was similar between the two treatment arms, with geometric mean (CV%) values of 250.63 (19.01)  $\mu\text{g/mL}$  and 236.82 (29.41)  $\mu\text{g/mL}$  for the intravenous and the subcutaneous formulations respectively, with the resulting geometric mean ratio ( $C_{max, SC}/C_{max, IV}$ ) of 0.941 (90% CI: 0.872, 1.015).

### Distribution/Elimination

Geometric mean  $C_{trough}$  and geometric mean  $AUC\tau$  from the BP22333 and BO22334 trials are summarised in Table 8.

**Table 8: Distribution/Elimination - Pharmacokinetic parameters of MabThera subcutaneous compared to MabThera intravenous**

<b>Trial BP22333 (SparkThera)</b>				
	Geometric mean $C_{trough}$ (q2m) $\mu\text{g/mL}$	Geometric mean $C_{trough}$ (q3m) $\mu\text{g/mL}$	Geometric mean $AUC\tau$ cycle 2 (q2m) $\mu\text{g.day/mL}$	Geometric mean $AUC\tau$ cycle 2 (q3m) $\mu\text{g.day/mL}$
MabThera subcutaneous formulation	32.2	12.1	5430	5320
MabThera intravenous formulation	25.9	10.9	4012	3947
<b>Trial BO22334 (SABRINA)</b>				
	Geometric mean $C_{trough}$ values at pre-dose cycle 8 $\mu\text{g/mL}$		Geometric mean $AUC$ values at cycle 7 $\mu\text{g.day/mL}$	
MabThera subcutaneous formulation	134.6		3778	
MabThera intravenous formulation	83.1		2734	

In a population pharmacokinetic analysis in 403 follicular lymphoma patients who received subcutaneous and/or intravenous MabThera, single or multiple infusions of MabThera as a single agent or in combination with chemotherapy, the population estimates of nonspecific clearance ( $CL_1$ ), initial specific clearance ( $CL_2$ ) likely contributed by B-cells or tumour burden, and central compartment volume of distribution ( $V_1$ ) were 0.194 L/day, 0.535 L/day, and 4.37 L/day, respectively. The estimated median terminal elimination half-life of MabThera subcutaneous formulation was 29.7 days (range, 9.9 to 91.2 days). The analysis data set contained 6 003 quantifiable samples from 403 patients administered SC and/or IV rituximab in trials BP22333 (3 736 samples from 277 patients) and BO22334 (2 267 samples from 126 patients). Twenty-nine (0.48%) post-dose observations (all from trial BP22333) were below the quantification limit. There were no missing covariate values except baseline B-cell count. Baseline tumour load was available only in trial BO22334.

### Special populations

In clinical trial BO22334, an effect was observed between body size and exposure ratios reported in cycle 7, between rituximab subcutaneous formulation 1400 mg q3w and rituximab intravenous formulation 375  $\text{mg/m}^2$  q3w with  $C_{trough}$  ratios of 2.29, 1.31, and 1.41 in patients with low, medium and high BSA, respectively (low  $BSA \leq 1.70 \text{ m}^2$ ;  $1.70 \text{ m}^2 < \text{medium BSA} < 1.90 \text{ m}^2$ ; high  $BSA \geq 1.90 \text{ m}^2$ ). The corresponding  $AUC\tau$  ratios were 1.66, 1.17 and 1.32.

There was no evidence of clinically relevant dependencies of rituximab pharmacokinetics on age and sex.

Anti-rituximab antibodies were detected in only 13 patients and did not result in any clinically relevant increase in steady-state clearance.

### **5.3 Preclinical safety data**

Rituximab has shown to be highly specific to the CD20 antigen on B-cells. Toxicity studies in cynomolgus monkeys have shown no other effect than the expected pharmacological depletion of B-cells in peripheral blood and in lymphoid tissue.

Developmental toxicity studies have been performed in cynomolgus monkeys at doses up to 100 mg/kg (treatment on gestation days 20-50) and have revealed no evidence of toxicity to the foetus due to rituximab. However, dose-dependent pharmacologic depletion of B-cells in the lymphoid organs of the foetuses was observed, which persisted postnatally and was accompanied by a decrease in IgG level in the newborn animals affected. B-cell counts returned to normal in these animals within 6 months of birth and did not compromise the reaction to immunisation.

Standard tests to investigate mutagenicity have not been carried out, since such tests are not relevant for this molecule. No long-term animal studies have been performed to establish the carcinogenic potential of rituximab.

Specific studies to determine the effects of rituximab or rHuPH20 on fertility have not been performed. In general toxicity studies in cynomolgus monkeys no deleterious effects on reproductive organs in males or females were observed. Additionally, no effects on semen quality were shown for rHuPH20.

In embryofoetal developmental studies in mice, rHuPH20 caused reduced foetal weight and loss of implantations at systemic exposures sufficiently in excess of human therapeutic exposure.

There is no evidence of dysmorphogenesis (i.e. teratogenesis) resulting from systemic exposure to rHuPH20.

## **6. PHARMACEUTICAL PARTICULARS**

### **6.1 List of excipients**

Recombinant human hyaluronidase (rHuPH20)

L-histidine

L-histidine hydrochloride monohydrate

$\alpha,\alpha$ -trehalose dihydrate

L-methionine

Polysorbate 80 (E433)

Water for injections

### **6.2 Incompatibilities**

No incompatibilities between MabThera subcutaneous formulation and polypropylene or polycarbonate syringe material or stainless steel transfer and injection needles and polyethylene Luer cone stoppers have been observed.

### **6.3 Shelf life**

Unopened vial

3 years

After first opening

Once transferred from the vial into the syringe, the solution of MabThera subcutaneous formulation is physically and chemically stable for 48 hours at 2 °C - 8 °C and subsequently for 8 hours at 30°C in diffuse daylight.

From a microbiological point of view, the product should be used immediately. If not used immediately, preparation should take place in controlled and validated aseptic conditions. In-use storage times and conditions prior to use are the responsibility of the user.

#### **6.4 Special precautions for storage**

Store in a refrigerator (2 °C – 8 °C). Do not freeze. Keep the vial in the outer carton in order to protect from light.

For storage conditions after first opening of the medicinal product see section 6.3.

#### **6.5 Nature and contents of container**

Colourless type I glass vial with butyl rubber stopper with aluminium over seal and a pink plastic flip-off disk, containing 1400 mg/11.7 mL of rituximab.

Each carton contains one vial.

#### **6.6 Special precautions for disposal and other handling**

MabThera is provided in sterile, preservative-free, non-pyrogenic, single use vials. Use sterile needle and syringe to prepare MabThera. A peel-off sticker is included on the vials which specifies the strength, route of administration and indication. This sticker should be removed from the vial and stuck onto the syringe prior to use. The following points should be strictly adhered to regarding the use and disposal of syringes and other medicinal sharps:

- Needles and syringes should never be reused
- Place all used needles and syringes into a sharps container (puncture-proof disposable container).

Any unused medicinal product or waste material should be disposed of in accordance with local requirements.

### **7. MARKETING AUTHORISATION HOLDER**

Roche Registration GmbH  
Emil-Barell-Strasse 1  
79639 Grenzach-Wyhlen  
Germany

### **8. MARKETING AUTHORISATION NUMBER(S)**

EU/1/98/067/003

### **9. DATE OF FIRST AUTHORISATION/RENEWAL OF THE AUTHORISATION**

Date of first authorisation: 2 June 1998

Date of latest renewal: 20 May 2008

### **10. DATE OF REVISION OF THE TEXT**

Detailed information on this medicinal product is available on the website of the European Medicines Agency <http://www.ema.europa.eu/en>.

## **1. NAME OF THE MEDICINAL PRODUCT**

MabThera 1600 mg solution for subcutaneous injection

## **2. QUALITATIVE AND QUANTITATIVE COMPOSITION**

Each mL contains 120 mg of rituximab.

Each vial contains 1600 mg/ 13.4 mL rituximab.

Rituximab is a genetically engineered chimeric mouse/human monoclonal antibody representing a glycosylated immunoglobulin with human IgG1 constant regions and murine light-chain and heavy-chain variable region sequences. The antibody is produced by mammalian (Chinese hamster ovary) cell suspension culture and purified by affinity chromatography and ion exchange, including specific viral inactivation and removal procedures.

For the full list of excipients, see section 6.1.

## **3. PHARMACEUTICAL FORM**

Solution for injection.

Clear to opalescent, colourless to yellowish liquid with pH of 5.2 – 5.8 and osmolality of 300 - 400 mOsmol/kg.

## **4. CLINICAL PARTICULARS**

### **4.1 Therapeutic indications**

MabThera is indicated in adults in combination with chemotherapy for the treatment of patients with previously untreated and relapsed/refractory chronic lymphocytic leukaemia (CLL). Only limited data are available on efficacy and safety for patients previously treated with monoclonal antibodies including MabThera or patients refractory to previous MabThera plus chemotherapy.

See section 5.1 for further information.

### **4.2 Posology and method of administration**

MabThera should be administered under the close supervision of an experienced healthcare professional, and in an environment where full resuscitation facilities are immediately available (see section 4.4).

Premedication consisting of an anti-pyretic and an antihistaminic, e.g. paracetamol and diphenhydramine, should always be given before each administration of MabThera.

Premedication with glucocorticoids should be considered if MabThera is not given in combination with glucocorticoid-containing chemotherapy.

#### Posology

The recommended dose of MabThera subcutaneous formulation used for adult patients is a subcutaneous injection at a fixed dose of 1600 mg irrespective of the patient's body surface area.

Before starting MabThera subcutaneous injections, all patients must always receive beforehand, a full dose of MabThera by intravenous infusion, using MabThera intravenous formulation (see section 4.4).



If patients were not able to receive one full MabThera intravenous infusion dose prior to the switch, they should continue the subsequent cycles with MabThera intravenous formulation until a full intravenous dose is successfully administered. Therefore, the switch to MabThera subcutaneous formulation can only occur at the second or subsequent cycles of treatment.

It is important to check the medicinal product labels to ensure that the appropriate formulation (intravenous or subcutaneous formulation) and strength is being given to the patient, as prescribed.

MabThera subcutaneous formulation is not intended for intravenous administration and should be given via subcutaneous injection only. The 1600 mg strength is intended for subcutaneous use in CLL only.

Prophylaxis with adequate hydration and administration of uricostatics starting 48 hours prior to start of therapy is recommended for CLL patients to reduce the risk of tumour lysis syndrome. For CLL patients whose lymphocyte counts are  $> 25 \times 10^9/L$  it is recommended to administer prednisone/prednisolone 100 mg intravenous shortly before administration with MabThera to decrease the rate and severity of acute infusion reactions and/or cytokine release syndrome.

The recommended dosage of MabThera in combination with chemotherapy for previously untreated and relapsed/refractory patients is: MabThera intravenous formulation 375 mg/m<sup>2</sup> body surface area administered on Day 0 of the first cycle of treatment followed by MabThera subcutaneous formulation injected at a fixed dose of 1600 mg per cycle, on Day 1 of each subsequent cycle (in total: 6 cycles). The chemotherapy should be given after MabThera administration.

#### Dose adjustments during treatment

No dose reductions of MabThera are recommended. When MabThera is given in combination with chemotherapy, standard dose reductions for the chemotherapeutic medicinal products should be applied (see section 4.8).

#### Special populations

##### *Paediatric population*

The safety and efficacy of MabThera in children aged below 18 years has not been established. No data are available.

##### *Elderly*

No dose adjustment is required in elderly patients (aged 65 years and above).

#### Method of administration

##### *Subcutaneous injections*

MabThera 1600 mg subcutaneous formulation should be administered as subcutaneous injection only, over approximately 7 minutes. The hypodermic injection needle must only be attached to the syringe immediately prior to administration to avoid potential needle clogging.

MabThera subcutaneous formulation should be injected subcutaneously into the abdominal wall and never into areas where the skin is red, bruised, tender, hard or areas where there are moles or scars.

No data are available on performing the injection in other sites of the body, therefore injections should be restricted to the abdominal wall.

During the treatment course with MabThera subcutaneous formulation, other medicinal products for subcutaneous administration should preferably be given at different sites.

If an injection is interrupted it can be resumed at the same site or another location may be used, if appropriate.

### 4.3 Contraindications

Hypersensitivity to the active substance or to murine proteins, hyaluronidase or to any of the excipients listed in section 6.1.

Active, severe infections (see section 4.4).

Patients in a severely immunocompromised state.

### 4.4 Special warnings and precautions for use

#### Traceability

In order to improve the traceability of biological medicinal products, the tradename and batch number of the administered product should be clearly recorded.

The information provided in the section 4.4 pertains to the use of MabThera subcutaneous formulation in the approved indications *Treatment of non-Hodgkin's lymphoma* (strength 1400 mg) and *Treatment of CLL* (strength 1600 mg). For information related to the other indications, please refer to the SmPC of MabThera intravenous formulation.

#### Progressive multifocal leukoencephalopathy

Use of MabThera may be associated with an increased risk of progressive multifocal leukoencephalopathy (PML). Patients must be monitored at regular intervals for any new or worsening neurological symptoms or signs that may be suggestive of PML. If PML is suspected, further dosing must be suspended until PML has been excluded. The clinician should evaluate the patient to determine if the symptoms are indicative of neurological dysfunction, and if so, whether these symptoms are possibly suggestive of PML. Consultation with a neurologist should be considered as clinically indicated.

If any doubt exists, further evaluation, including MRI scan preferably with contrast, cerebrospinal fluid (CSF) testing for JC Viral DNA and repeat neurological assessments, should be considered.

The physician should be particularly alert to symptoms suggestive of PML that the patient may not notice (e.g. cognitive, neurological or psychiatric symptoms). Patients should also be advised to inform their partner or caregivers about their treatment, since they may notice symptoms that the patient is not aware of.

If a patient develops PML, the dosing of MabThera must be permanently discontinued. Following reconstitution of the immune system in immunocompromised patients with PML, stabilisation or improved outcome has been seen. It remains unknown if early detection of PML and suspension of MabThera therapy may lead to similar stabilisation or improved outcome.

#### Infusion/Administration-related reactions

MabThera is associated with infusion/administration-related reactions, which may be related to release of cytokines and/or other chemical mediators. Cytokine release syndrome may be clinically indistinguishable from acute hypersensitivity reactions.

This set of reactions which includes syndrome of cytokine release, tumour lysis syndrome and anaphylactic and hypersensitivity reactions are described below. They are not specifically related to the route of administration of MabThera and can be observed with both formulations.

Severe infusion-related reactions with fatal outcome have been reported during post-marketing use of the MabThera intravenous formulation, with an onset ranging within 30 minutes to 2 hours after starting the first MabThera intravenous infusion. They were characterised by pulmonary events and in some cases included rapid tumour lysis and features of tumour lysis syndrome in addition to fever, chills, rigors, hypotension, urticaria, angioedema and other symptoms (see section 4.8).

Severe cytokine release syndrome is characterised by severe dyspnea, often accompanied by bronchospasm and hypoxia, in addition to fever, chills, rigors, urticaria, and angioedema. This syndrome may be associated with some features of tumour lysis syndrome such as hyperuricaemia, hyperkalaemia, hypocalcaemia, hyperphosphatemia, acute renal failure, elevated lactate dehydrogenase (LDH) and may be associated with acute respiratory failure and death. The acute respiratory failure may be accompanied by events such as pulmonary interstitial infiltration or oedema, visible on a chest X-ray. The syndrome frequently manifests itself within one or two hours of initiating the first infusion. Patients with a history of pulmonary insufficiency or those with pulmonary tumour infiltration may be at greater risk of poor outcome and should be treated with increased caution.

Patients who develop severe cytokine release syndrome should have their infusion interrupted immediately (see section 4.2) and should receive aggressive symptomatic treatment. Since initial improvement of clinical symptoms may be followed by deterioration, these patients should be closely monitored until tumour lysis syndrome and pulmonary infiltration have been resolved or ruled out. Further treatment of patients after complete resolution of signs and symptoms has rarely resulted in repeated severe cytokine release syndrome.

Patients with a high tumour burden or with a high number ( $\geq 25 \times 10^9/L$ ) of circulating malignant cells, such as patients with CLL who may be at higher risk of especially severe cytokine release syndrome, should be treated with extreme caution. These patients should be very closely monitored throughout the first infusion. Consideration should be given to the use of a reduced infusion rate for the first infusion in these patients or a split dosing over two days during the first cycle and any subsequent cycles if the lymphocyte count is still  $> 25 \times 10^9/L$ .

Anaphylactic and other hypersensitivity reactions have been reported following the intravenous administration of proteins to patients. In contrast to cytokine release syndrome, true hypersensitivity reactions typically occur within minutes after starting infusion. Medicinal products for the treatment of hypersensitivity reactions, e.g., epinephrine (adrenaline), antihistamines and glucocorticoids, should be available for immediate use in the event of an allergic reaction during administration of MabThera. Clinical manifestations of anaphylaxis may appear similar to clinical manifestations of the cytokine release syndrome (described above). Reactions attributed to hypersensitivity have been reported less frequently than those attributed to cytokine release.

Additional reactions reported in some cases were myocardial infarction, atrial fibrillation, pulmonary oedema and acute reversible thrombocytopenia.

Since hypotension may occur during MabThera administration, consideration should be given to withholding anti-hypertensive medicines 12 hours prior to giving MabThera.

Infusion-related adverse reactions of all kinds have been observed in 77% of patients treated with MabThera intravenous formulation (including cytokine release syndrome accompanied by hypotension and bronchospasm in 10% of patients) see section 4.8. These symptoms are usually reversible with interruption of MabThera infusion and administration of an anti-pyretic, an antihistaminic, and, occasionally, oxygen, intravenous saline or bronchodilators, and glucocorticoids if required. Please see cytokine release syndrome above for severe reactions.

Administration related reactions have been observed in up to 50% of patients treated with MabThera subcutaneous formulation in clinical trials. The reactions occurring within 24 hours of the subcutaneous injection consisted primarily of erythema pruritus, rash and injections site reactions such as pain, swelling and redness and were generally of mild or moderate (grade 1 or 2) and transient nature (see section 4.8).

Local cutaneous reactions were very common in patients receiving MabThera subcutaneous in clinical trials. Symptoms included pain, swelling, induration, haemorrhage, erythema, pruritus and rash (see section 4.8). Some local cutaneous reactions occurred more than 24 hours after the MabThera subcutaneous administration. The majority of local cutaneous reactions seen following administration of MabThera subcutaneous formulation was mild or moderate and resolved without any specific treatment.

Before starting MabThera subcutaneous injections, all patients must always receive beforehand, a full dose of MabThera by intravenous infusion, using MabThera intravenous formulation. The highest risk of experiencing an administration related reaction is generally observed at cycle one. Beginning the therapy with MabThera intravenous infusion would allow a better handling of the administration reactions by slowing or stopping the intravenous infusion.

If patients were not able to receive one full MabThera intravenous infusion dose prior to the switch, they should continue the subsequent cycles with MabThera intravenous formulation until a full intravenous dose is successfully administered. Therefore, the switch to MabThera subcutaneous formulation can only occur at the second or subsequent cycles of treatment.

As with the intravenous formulation, MabThera subcutaneous formulation should be administered in an environment where full resuscitation facilities are immediately available and under the close supervision of an experienced healthcare professional. Premedication consisting of an analgesic/antipyretic and an antihistamine should always be administered before each dose of MabThera subcutaneous formulation. Premedication with glucocorticoids should also be considered.

Patients should be observed for at least 15 minutes following MabThera subcutaneous administration. A longer period may be appropriate in patients with an increased risk of hypersensitivity reactions.

Patients should be instructed to contact their treating physician immediately if symptoms that are suggestive of severe hypersensitivity or cytokine release syndrome occur at any time after medicinal product administration.

#### Cardiac disorders

Angina pectoris, cardiac arrhythmias such as atrial flutter and fibrillation, heart failure and/or myocardial infarction have occurred in patients treated with MabThera. Therefore, patients with a history of cardiac disease and/or cardiotoxic chemotherapy should be monitored closely.

#### Haematological toxicities

Although MabThera is not myelosuppressive in monotherapy, caution should be exercised when considering treatment of patients with neutrophils  $< 1.5 \times 10^9/L$  and/or platelet counts  $< 75 \times 10^9/L$  as clinical experience in this population is limited. The MabThera intravenous formulation has been used in 21 patients who underwent autologous bone marrow transplantation and other risk groups with a presumable reduced bone marrow function without inducing myelotoxicity.

Regular full blood counts, including neutrophil and platelet counts, should be performed during MabThera therapy.

#### Infections

Serious infections, including fatalities, can occur during therapy with MabThera (see section 4.8). MabThera should not be administered to patients with an active, severe infection (e.g. tuberculosis, sepsis and opportunistic infections, see section 4.3).

Physicians should exercise caution when considering the use of MabThera in patients with a history of recurring or chronic infections or with underlying conditions which may further predispose patients to serious infection (see section 4.8).

Cases of hepatitis B reactivation have been reported in patients receiving the MabThera intravenous formulation including fulminant hepatitis with fatal outcome. The majority of these patients were also exposed to cytotoxic chemotherapy. Limited information from one study in relapsed/refractory CLL patients suggests that MabThera treatment may also worsen the outcome of primary hepatitis B infections. Hepatitis B virus (HBV) screening should be performed in all patients before initiation of treatment with MabThera. At minimum this should include HBsAg-status and HBcAb-status. These can

be complemented with other appropriate markers as per local guidelines. Patients with active hepatitis B disease should not be treated with MabThera. Patients with positive hepatitis B serology (either HBsAg or HBcAb) should consult liver disease experts before start of treatment and should be monitored and managed following local medical standards to prevent hepatitis B reactivation.

Very rare cases of PML have been reported during post-marketing use of the MabThera intravenous formulation in CLL (see section 4.8). The majority of patients had received rituximab in combination with chemotherapy or as part of a haematopoietic stem cell transplant.

Cases of enteroviral meningoencephalitis including fatalities have been reported following use of rituximab.

#### False negative serologic testing of infections

Due to the risk of false negative serologic testing of infections, alternative diagnostic tools should be considered in case of patients presenting with symptoms indicative of rare infectious disease e.g. West Nile virus and neuroborreliosis.

#### Immunisation

The safety of immunisation with live viral vaccines, following MabThera therapy has not been studied for NHL and CLL patients and vaccination with live virus vaccines is not recommended. Patients treated with MabThera may receive non-live vaccinations; however, with non-live vaccines response rates may be reduced. In a non-randomised study, patients with relapsed low-grade NHL who received the MabThera intravenous formulation as monotherapy when compared to healthy untreated controls had a lower rate of response to vaccination with tetanus recall antigen (16% vs. 81%) and Keyhole Limpet Haemocyanin (KLH) neoantigen (4% vs. 69% when assessed for > 2-fold increase in antibody titre). For CLL patients, similar results are assumable considering similarities between both diseases, but this has not been investigated in clinical trials.

Mean pre-therapeutic antibody titres against a panel of antigens (*Streptococcus pneumoniae*, influenza A, mumps, rubella and varicella) were maintained for at least 6 months after treatment with MabThera.

#### Skin reactions

Severe skin reactions such as Toxic Epidermal Necrolysis (Lyell's Syndrome) and Stevens-Johnson syndrome, some with fatal outcome, have been reported (see section 4.8). In case of such an event, with suspected relationship to MabThera, treatment should be permanently discontinued.

### **4.5 Interaction with other medicinal products and other forms of interaction**

Currently, there are limited data on possible drug interactions with MabThera.

In CLL patients, co-administration with MabThera did not appear to have an effect on the pharmacokinetics of fludarabine or cyclophosphamide. In addition, there was no apparent effect of fludarabine and cyclophosphamide on the pharmacokinetics of MabThera.

Patients with human anti-mouse antibody (HAMA) or anti-drug antibody (ADA) titres may have allergic or hypersensitivity reactions when treated with other diagnostic or therapeutic monoclonal antibodies.

### **4.6 Fertility, pregnancy and lactation**

#### Contraception in males and females

Due to the long retention time of rituximab in B-cell depleted patients, women of childbearing potential must employ effective contraceptive methods during and for 12 months after treatment with MabThera.

## Pregnancy

IgG immunoglobulins are known to cross the placental barrier.

B-cell levels in human neonates following maternal exposure to MabThera have not been studied in clinical trials. There are no adequate and well-controlled data from studies in pregnant women, however transient B-cell depletion and lymphocytopenia have been reported in some infants born to mothers exposed to MabThera during pregnancy. Similar effects have been observed in animal studies (see section 5.3). For these reasons MabThera should not be administered to pregnant women unless the possible benefit outweighs the potential risk.

## Breast-feeding

Limited data on rituximab excretion into breast milk suggest very low rituximab concentrations in milk (relative infant dose less than 0.4%). Few cases of follow-up of breastfed infants describe normal growth and development up to 2 years. However, as these data are limited and the long-term outcomes of breastfed infants remain unknown, breast-feeding is not recommended while being treated with rituximab and optimally for 6 months following rituximab treatment.

## Fertility

Animal studies did not reveal deleterious effects of rituximab or recombinant human hyaluronidase (rHuPH20) on reproductive organs.

### **4.7 Effects on ability to drive and use machines**

No studies on the effects of MabThera on the ability to drive and use machines have been performed, although the pharmacological activity and adverse reactions reported to date suggest that MabThera would have no or negligible influence on the ability to drive and use machines.

### **4.8 Undesirable effects**

The information provided in this section pertains to the use of MabThera in oncology. For information related to the autoimmune indications, please refer to the SmPC of MabThera intravenous formulation.

## Summary of the safety profile

During the development programme, the safety profile of MabThera subcutaneous formulation was comparable to that of the intravenous formulation with the exception of local cutaneous reactions. Local cutaneous reactions including injection site reactions were very common in patients receiving MabThera subcutaneous formulation. In the NHL phase 3 trial SABRINA (BO22334), local cutaneous reactions were reported in up to 20% of patients receiving subcutaneous MabThera. The most common local cutaneous reactions in the MabThera subcutaneous arm were injection site erythema (13%), injection site pain (7%), and injection site oedema (4%). Events seen following subcutaneous administration were mild or moderate, apart from one patient who reported a local cutaneous reaction of Grade 3 intensity (injection site rash) following the first MabThera subcutaneous administration (Cycle 2). Local cutaneous reactions of any grade in the MabThera subcutaneous arm were most common during the first subcutaneous cycle (Cycle 2), followed by the second, and the incidence decreased with subsequent injections. Similar events were observed in the CLL SAWYER trial (BO25341) and were reported in up to 42% of patients in the MabThera subcutaneous arm. Most common local cutaneous reactions were injection site erythema (26%), injection site pain (16%), and injection site swelling (5%). Two patients in SAWYER trial who experienced Grade 3 local cutaneous reactions (injection site erythema, injection site pain and injection site swelling).

#### Adverse reactions reported in MabThera subcutaneous formulation usage

The risk of acute administration-related reactions associated with the subcutaneous formulation of MabThera was assessed in three clinical trials: SparkThera and SABRINA (the two trials in NHL) and SAWYER the CLL trial.

In trial SABRINA, severe administration-related reactions (grade  $\geq 3$ ) were reported in two patients (2%) following administration of MabThera subcutaneous formulation. These events were Grade 3 injection site rash and dry mouth.

In trial SparkThera, no severe administration-related reactions were reported.

In SAWYER (BO25341), severe administration-related reactions (Grade  $\geq 3$ ) were reported in four patients (5%) following MabThera subcutaneous administration. These events were Grade 4 thrombocytopenia and Grade 3 anxiety, injection-site erythema and urticaria.

#### Adverse reactions reported in MabThera intravenous formulation usage

##### *Experience from non-Hodgkin's lymphoma and chronic lymphocytic leukaemia*

The overall safety profile of MabThera in non-Hodgkin's lymphoma and CLL is based on data from patients from clinical trials and from post-marketing surveillance. These patients were treated either with MabThera monotherapy (as induction treatment or maintenance treatment following induction treatment) or in combination with chemotherapy.

The most frequently observed adverse reactions in patients receiving MabThera were infusion-related reactions which occurred in the majority of patients during the first infusion. The incidence of infusion-related symptoms decreases substantially with subsequent infusions and is less than 1% after eight doses of MabThera.

Infectious events (predominantly bacterial and viral) occurred in approximately 30-55% of patients during clinical trials in patients with NHL and in 30-50% of patients during clinical trial in patients with CLL.

The most frequent reported or observed serious adverse reactions were:

- Infusion-related reactions (including cytokine-release syndrome, tumour-lysis syndrome), see section 4.4.
- Infections, see section 4.4.
- Cardiovascular disorders, see section 4.4.

Other serious adverse reactions reported include hepatitis B reactivation and PML (see section 4.4.).

The frequencies of adverse reactions reported with MabThera alone or in combination with chemotherapy are summarised in Table 1. Frequencies are defined as very common ( $\geq 1/10$ ), common ( $\geq 1/100$  to  $< 1/10$ ), uncommon ( $\geq 1/1\,000$  to  $< 1/100$ ), rare ( $\geq 1/10\,000$  to  $< 1/1\,000$ ), very rare ( $< 1/10\,000$ ) and not known (cannot be estimated from the available data). Within each frequency grouping, undesirable effects are presented in order of decreasing seriousness.

The adverse reactions identified only during post-marketing surveillance, and for which a frequency could not be estimated, are listed under "not known", see footnotes.

Tabulated list of adverse reactions

**Table 1**      **Adverse reactions reported in clinical trials or during post-marketing surveillance in patients with NHL and CLL disease treated with MabThera monotherapy/maintenance or in combination with chemotherapy**

<b>MedDRA System Organ Class</b>	<b>Very Common</b>	<b>Common</b>	<b>Uncommon</b>	<b>Rare</b>	<b>Very Rare</b>	<b>Not known</b>
<b>Infections and infestations</b>	bacterial infections, viral infections, +bronchitis	sepsis, +pneumonia, +febrile infection, +herpes zoster, +respiratory tract infection, fungal infections, infections of unknown aetiology, +acute bronchitis, +sinusitis, hepatitis B <sup>1</sup>		serious viral infection <sup>2</sup>		enteroviral meningoencephalitis <sup>2,3</sup>
<b>Blood and lymphatic system disorders</b>	neutropenia, leucopenia, +febrile neutropenia, +thrombocytopenia	anaemia, +pancytopenia, +granulocytopenia	coagulation disorders, aplastic anaemia, haemolytic anaemia, lymphadenopathy		transient increase in serum IgM levels <sup>4</sup>	late neutropenia <sup>4</sup>
<b>Immune system disorders</b>	infusion-related reactions <sup>5</sup> , angioedema	hypersensitivity		anaphylaxis	tumour lysis syndrome, cytokine release syndrome <sup>5</sup> , serum sickness	infusion-related acute reversible thrombocytopenia <sup>5</sup>
<b>Metabolism and nutrition disorders</b>		hyperglycaemia, weight decrease, oedema peripheral, face oedema, increased LDH, hypocalcaemia				
<b>Psychiatric disorders</b>			depression, nervousness			
<b>Nervous system disorders</b>		paraesthesia, hypoaesthesia, agitation, insomnia, vasodilatation, dizziness, anxiety	dysgeusia		peripheral neuropathy, facial nerve palsy <sup>6</sup>	cranial neuropathy, loss of other senses <sup>6</sup>



<b>MedDRA System Organ Class</b>	<b>Very Common</b>	<b>Common</b>	<b>Uncommon</b>	<b>Rare</b>	<b>Very Rare</b>	<b>Not known</b>
<b>Eye disorders</b>		lacrimation disorder, conjunctivitis			severe vision loss <sup>6</sup>	
<b>Ear and labyrinth disorders</b>		tinnitus, ear pain				hearing loss <sup>6</sup>
<b>Cardiac disorders</b>		+myocardial infarction <sup>5,7</sup> , arrhythmia, +atrial fibrillation, tachycardia, +cardiac disorder	+left ventricular failure, +supraventricular tachycardia, +ventricular tachycardia, +angina, +myocardial ischaemia, bradycardia	severe cardiac disorders <sup>5,7</sup>	heart failure <sup>5,7</sup>	
<b>Vascular disorders</b>		hypertension, orthostatic hypotension, hypotension			vasculitis (predominately cutaneous), leukocytoclastic vasculitis	
<b>Respiratory, thoracic and mediastinal disorders</b>		bronchospasm <sup>5</sup> , respiratory disease, chest pain, dyspnoea, increased cough, rhinitis	asthma, bronchiolitis obliterans, lung disorder, hypoxia	interstitial lung disease <sup>8</sup>	respiratory failure <sup>5</sup>	lung infiltration
<b>Gastrointestinal disorders</b>	nausea	vomiting, diarrhoea, abdominal pain, dysphagia, stomatitis, constipation, dyspepsia, anorexia, throat irritation	abdominal enlargement		gastro-intestinal perforation <sup>8</sup>	
<b>Skin and subcutaneous tissue disorders</b>	pruritis, rash, +alopecia	urticaria, sweating, night sweats, +skin disorder			severe bullous skin reactions, Stevens-Johnson Syndrome, toxic epidermal necrolysis (Lyell's Syndrome) <sup>8</sup>	
<b>Musculoskeletal and connective tissue disorders</b>		hypertonia, myalgia, arthralgia, back pain, neck pain, pain				
<b>Renal and urinary disorders</b>					renal failure <sup>5</sup>	
<b>General disorders and administration site conditions</b>	fever, chills, asthenia, headache	tumour pain, flushing, malaise, cold syndrome, +fatigue, +shivering, +multi-organ failure <sup>5</sup>	infusion site pain			

MedDRA System Organ Class	Very Common	Common	Uncommon	Rare	Very Rare	Not known
Investigations	decreased IgG levels					
<p>For each term, the frequency count was based on reactions of all grades (from mild to severe), except for terms marked with "+" where the frequency count was based only on severe (<math>\geq</math> grade 3 NCI common toxicity criteria). Only the highest frequency observed in the trials is reported</p> <p><sup>1</sup> includes reactivation and primary infections; frequency based on R-FC regimen in relapsed/refractory CLL</p> <p><sup>2</sup> see also section infection below</p> <p><sup>3</sup> observed during post-marketing surveillance</p> <p><sup>4</sup> see also section haematologic adverse reactions below</p> <p><sup>5</sup> see also section infusion-related reactions below. Rarely fatal cases reported</p> <p><sup>6</sup> signs and symptoms of cranial neuropathy. Occurred at various times up to several months after completion of MabThera therapy</p> <p><sup>7</sup> observed mainly in patients with prior cardiac condition and/or cardiotoxic chemotherapy and were mostly associated with infusion-related reactions</p> <p><sup>8</sup> includes fatal cases</p>						

The following terms have been reported as adverse reactions during clinical trials, however, were reported at a similar or lower incidence in the MabThera-arms compared to control arms: haematotoxicity, neutropenic infection, urinary tract infection, sensory disturbance, pyrexia.

Signs and symptoms suggestive of an infusion-related reaction were reported in more than 50% of patients in clinical trials involving MabThera intravenous formulation, and were predominantly seen during the first infusion, usually in the first one to two hours. These symptoms mainly comprised fever, chills and rigors. Other symptoms included flushing, angioedema, bronchospasm, vomiting, nausea, urticaria/rash, fatigue, headache, throat irritation, rhinitis, pruritus, pain, tachycardia, hypertension, hypotension, dyspnoea, dyspepsia, asthenia and features of tumour lysis syndrome. Severe infusion-related reactions (such as bronchospasm, hypotension) occurred in up to 12% of the cases. Additional reactions reported in some cases were myocardial infarction, atrial fibrillation, pulmonary oedema and acute reversible thrombocytopenia. Exacerbations of pre-existing cardiac conditions such as angina pectoris or congestive heart failure or severe cardiac disorders (heart failure, myocardial infarction, atrial fibrillation), pulmonary oedema, multi-organ failure, tumour lysis syndrome, cytokine release syndrome, renal failure, and respiratory failure were reported at lower or unknown frequencies. The incidence of infusion-related symptoms decreased substantially with subsequent intravenous infusions and is < 1% of patients by the eighth cycle of MabThera (containing) treatment.

### Description of selected adverse reactions

#### *Infections*

MabThera induces B-cell depletion in about 70-80% of patients, but was associated with decreased serum immunoglobulins only in a minority of patients.

Localised candida infections as well as Herpes zoster were reported at a higher incidence in the MabThera-containing arm of randomised studies. Severe infections were reported in about 4% of patients treated with MabThera monotherapy. Higher frequencies of infections overall, including grade 3 or 4 infections, were observed during MabThera maintenance treatment up to 2 years when compared to observation. There was no cumulative toxicity in terms of infections reported over a 2-year treatment period. In addition, other serious viral infections either new, reactivated or exacerbated, some of which were fatal, have been reported with MabThera treatment. The majority of patients had received MabThera in combination with chemotherapy or as part of a haematopoietic stemcell transplant. Examples of these serious viral infections are infections caused by the herpes viruses (Cytomegalovirus, Varicella Zoster Virus and Herpes Simplex Virus), JC virus (PML), enterovirus (meningoencephalitis) and hepatitis C virus (see section 4.4.). Cases of fatal PML that occurred after disease progression and retreatment have also been reported in clinical trials. Cases of hepatitis B reactivation, have been reported, the majority of which were in patients receiving MabThera in combination with cytotoxic chemotherapy. In patients with relapsed/refractory CLL, the incidence of grade 3/4 hepatitis B infection (reactivation and primary infection) was 2% in R-FC vs 0% in FC. Progression of Kaposi's sarcoma has been observed in MabThera-exposed patients with

pre-existing Kaposi's sarcoma. These cases occurred in non-approved indications and the majority of patients were HIV positive.

#### *Haematologic adverse reactions*

In clinical trials with MabThera monotherapy given for 4 weeks, haematological abnormalities occurred in a minority of patients and were usually mild and reversible. Severe (grade 3/4) neutropenia was reported in 4.2%, anaemia in 1.1% and thrombocytopenia in 1.7% of the patients. During MabThera maintenance treatment for up to 2 years, leucopenia (5% vs. 2%, grade 3/4) and neutropenia (10% vs. 4%, grade 3/4) were reported at a higher incidence when compared to observation. The incidence of thrombocytopenia was low (< 1%, grade 3/4) and was not different between treatment arms. During the treatment course in studies with MabThera in combination with chemotherapy, grade 3/4 leucopenia (R-CHOP 88% vs. CHOP 79%, R-FC 23% vs. FC 12%), grade 3/4 neutropenia (R-CVP 24% vs. CVP 14%; R-CHOP 97% vs. CHOP 88%, R-FC 30% vs. FC 19% in previously untreated CLL), grade 3/4 pancytopenia (R-FC 3% vs. FC 1% in previously untreated CLL) were usually reported with higher frequencies when compared to chemotherapy alone. However, the higher incidence of neutropenia in patients treated with MabThera and chemotherapy was not associated with a higher incidence of infections and infestations compared to patients treated with chemotherapy alone. Studies with MabThera intravenous formulation in previously untreated and relapsed/refractory CLL have established that in up to 25% of patients treated with R-FC neutropenia was prolonged (defined as neutrophil count remaining below  $1 \times 10^9/L$  between Day 24 and 42 after the last dose) or occurred with a late onset (defined as neutrophil count below  $1 \times 10^9/L$  later than 42 days after last dose in patients with no previous prolonged neutropenia or who recovered prior to Day 42) following treatment with MabThera plus FC. There were no differences reported for the incidence of anaemia. Some cases of late neutropenia occurring more than four weeks after the last infusion of MabThera were reported. In the CLL first-line study, Binet stage C patients experienced more adverse events in the R-FC arm compared to the FC arm (R-FC 83% vs. FC 71%). In the relapsed/refractory CLL study grade 3/4 thrombocytopenia was reported in 11% of patients in the R-FC group compared to 9% of patients in the FC group.

In studies of MabThera in patients with Waldenstrom's macroglobulinaemia, transient increases in serum IgM levels have been observed following treatment initiation, which may be associated with hyperviscosity and related symptoms. The transient IgM increase usually returned to at least baseline level within 4 months.

#### *Cardiovascular adverse reactions*

Cardiovascular reactions during clinical trials with MabThera monotherapy were reported in 18.8% of patients with the most frequently reported events being hypotension and hypertension. Cases of grade 3 or 4 arrhythmia (including ventricular and supraventricular tachycardia) and angina pectoris during infusion were reported. During maintenance treatment, the incidence of grade 3/4 cardiac disorders was comparable between patients treated with MabThera and observation. Cardiac events were reported as serious adverse reactions (including atrial fibrillation, myocardial infarction, left ventricular failure, myocardial ischemia) in 3% of patients treated with MabThera compared to < 1% on observation. In studies evaluating MabThera in combination with chemotherapy, the incidence of grade 3 and 4 cardiac arrhythmias, predominantly supraventricular arrhythmias such as tachycardia and atrial flutter/fibrillation, was higher in the R-CHOP group (14 patients, 6.9%) as compared to the CHOP group (3 patients, 1.5%). All of these arrhythmias either occurred in the context of a MabThera infusion or were associated with predisposing conditions such as fever, infection, acute myocardial infarction or pre-existing respiratory and cardiovascular disease. No difference between the R-CHOP and CHOP group was observed in the incidence of other grade 3 and 4 cardiac events including heart failure, myocardial disease and manifestations of coronary artery disease. In CLL, the overall incidence of grade 3 or 4 cardiac disorders was low both in the first-line study (4% R-FC, 3% FC) and in the relapsed/refractory study (4% R-FC, 4% FC).

#### *Respiratory system*

Cases of interstitial lung disease, some with fatal outcome have been reported.

### *Neurologic disorders*

During the treatment period (induction treatment phase comprising of R-CHOP for at most eight cycles), four patients (2%) treated with R-CHOP, all with cardiovascular risk factors, experienced thromboembolic cerebrovascular accidents during the first treatment cycle. There was no difference between the treatment groups in the incidence of other thromboembolic events. In contrast, three patients (1.5%) had cerebrovascular events in the CHOP group, all of which occurred during the follow-up period. In CLL, the overall incidence of grade 3 or 4 nervous system disorders was low both in the first-line study (4% R-FC, 4% FC) and in the relapsed/refractory study (3% R-FC, 3% FC).

Cases of posterior reversible encephalopathy syndrome (PRES) / reversible posterior leukoencephalopathy syndrome (RPLS) have been reported. Signs and symptoms included visual disturbance, headache, seizures and altered mental status, with or without associated hypertension. A diagnosis of PRES/RPLS requires confirmation by brain imaging. The reported cases had recognised risk factors for PRES/RPLS, including the patients' underlying disease, hypertension, immunosuppressive therapy and/or chemotherapy.

### *Gastrointestinal disorders*

Gastrointestinal perforation in some cases leading to death has been observed in patients receiving MabThera for treatment of non-Hodgkin's lymphoma (NHL). In the majority of these cases, MabThera was administered with chemotherapy.

### *IgG levels*

In the clinical trial evaluating MabThera maintenance treatment in relapsed/refractory follicular lymphoma, median IgG levels were below the lower limit of normal (LLN) (< 7 g/L) after induction treatment in both the observation and the MabThera groups. In the observation group, the median IgG level subsequently increased to above the LLN, but remained constant in the MabThera group. The proportion of patients with IgG levels below the LLN was about 60% in the MabThera group throughout the 2-year treatment period, while it decreased in the observation group (36% after 2 years).

### *Skin and subcutaneous tissue disorders*

Toxic Epidermal Necrolysis (Lyell Syndrome) and Stevens-Johnson syndrome, some with fatal outcome, have been reported very rarely.

### *Patient subpopulations - MabThera monotherapy*

Elderly (65 years and above):

The incidence of adverse reactions of all grades and grade 3/4 adverse reactions was similar in elderly patients compared to younger patients (below 65 years).

Bulky disease:

There was a higher incidence of grade 3/4 adverse reactions in patients with bulky disease than in patients without bulky disease (25.6% vs. 15.4%). The incidence of adverse reactions of any grade was similar in these two groups.

Re-treatment:

The percentage of patients reporting adverse reactions upon re-treatment with further courses of MabThera was similar to the percentage of patients reporting adverse reactions upon initial exposure (any grade and grade 3/4 adverse reactions).

### *Patient subpopulations - MabThera combination therapy*

Elderly (65 years and above)

The incidence of grade 3/4 blood and lymphatic adverse events was higher in elderly patients compared to younger patients (below 65 years), with previously untreated or relapsed/refractory CLL.

## Reporting of suspected adverse reactions

Reporting suspected adverse reactions after authorisation of the medicinal product is important. It allows continued monitoring of the benefit/risk balance of the medicinal product. Healthcare professionals are asked to report any suspected adverse reactions via the national reporting system listed in [Appendix V](#).

## **4.9 Overdose**

Limited experience with doses higher than the approved dose of intravenous MabThera formulation is available from clinical trials in humans. The highest intravenous dose of MabThera tested in humans to date is 5000 mg (2250 mg/m<sup>2</sup>), tested in a dose escalation study in patients with CLL. No additional safety signals were identified.

Patients who experience overdose should have immediate interruption of their infusion and be closely monitored.

Three patients in the MabThera subcutaneous NHL formulation trial SABRINA (BO22334) were inadvertently administered subcutaneous formulation through the intravenous route up to a maximum rituximab dose of 2780 mg with no untoward effect.

Patients who experience overdose or medication error with MabThera should be closely monitored.

In the post-marketing setting five cases of MabThera overdose have been reported. Three cases had no reported adverse event. The two adverse events that were reported were flu-like symptoms, with a dose of 1.8 g of rituximab and fatal respiratory failure, with a dose of 2 g of rituximab.

## **5. PHARMACOLOGICAL PROPERTIES**

### **5.1 Pharmacodynamic properties**

Pharmacotherapeutic group: antineoplastic agents, monoclonal antibodies and antibody drug conjugates, ATC code: L01FA01

MabThera subcutaneous formulation contains recombinant human hyaluronidase (rHuPH20), an enzyme used to increase the dispersion and absorption of co-administered substances when administered subcutaneously.

#### Mechanism of action

Rituximab binds specifically to the transmembrane antigen, CD20, a non-glycosylated phosphoprotein, located on pre-B and mature B lymphocytes. The antigen is expressed on >95% of all B-cell non-Hodgkin's lymphomas.

CD20 is found on both normal and malignant B-cells, but not on haematopoietic stem cells, pro-B-cells, normal plasma cells or other normal tissue. This antigen does not internalise upon antibody binding and is not shed from the cell surface. CD20 does not circulate in the plasma as a free antigen and, thus, does not compete for antibody binding.

The Fab domain of rituximab binds to the CD20 antigen on B lymphocytes and the Fc domain can recruit immune effector functions to mediate B-cell lysis. Possible mechanisms of effector-mediated cell lysis include complement-dependent cytotoxicity (CDC) resulting from C1q binding, and antibody-dependent cellular cytotoxicity (ADCC) mediated by one or more of the Fcγ receptors on the surface of granulocytes, macrophages and NK cells. Rituximab binding to CD20 antigen on B lymphocytes has also been demonstrated to induce cell death via apoptosis.

#### Pharmacodynamic effects

Peripheral B-cell counts declined below normal following completion of the first dose of MabThera. In patients treated for haematological malignancies, B-cell recovery began within 6 months of treatment and

generally returned to normal levels within 12 months after completion of therapy, although in some patients this may take longer (up to a median recovery time of 23 months post-induction therapy). In rheumatoid arthritis patients, immediate depletion of B-cells in the peripheral blood was observed following two infusions of 1000 mg MabThera separated by a 14 day interval. Peripheral blood B-cell counts begin to increase from Week 24 and evidence for repopulation is observed in the majority of patients by Week 40, whether MabThera was administered as monotherapy or in combination with methotrexate.

### Clinical efficacy and safety

#### Clinical efficacy and safety of MabThera subcutaneous formulation in chronic lymphocytic leukaemia

A two-part phase Ib, multicentre, randomised, open-label, parallel-group trial (SAWYER BO25341) was conducted in patients with previously untreated CLL, to investigate the non-inferiority of the pharmacokinetic profile, together with efficacy and safety of MabThera subcutaneous formulation in combination with chemotherapy.

The objective of the Part 1 was to select a MabThera subcutaneous formulation dose that resulted in comparable MabThera serum  $C_{trough}$  levels compared with MabThera intravenous formulation. A total of 64 patients with CLL were enrolled at any point prior to cycle 5 during their treatment with MabThera intravenous formulation in combination with chemotherapy. The dose of 1600 mg of MabThera subcutaneous formulation was selected for the Part 2 of the study.

The objective of the Part 2 was to establish the non-inferiority in observed  $C_{trough}$  levels between the selected MabThera subcutaneous dose and the reference MabThera intravenous dose.

A total of 176 patients with CLL were randomised into the following two treatment groups:

- MabThera subcutaneous (n= 88); 1<sup>st</sup> cycle of MabThera intravenous 375 mg/m<sup>2</sup> in combination with chemotherapy plus subsequent cycles (2-6) of MabThera subcutaneous 1600 mg in combination with chemotherapy.
- MabThera intravenous (n= 88); 1<sup>st</sup> cycle of MabThera intravenous 375 mg/m<sup>2</sup> in combination with chemotherapy followed by up to 5 cycles of MabThera intravenous 500 mg/m<sup>2</sup> in combination with chemotherapy.

The response rates for the analysis of 176 patients in SAWYER Part 2 are shown in Table 2.

**Table 2 Efficacy results for SAWYER (BO25341) (Intent to Treat Population)**

		<b>Part 2 N = 176</b>	
		<b>Rituximab intravenous formulation (n = 88)</b>	<b>Rituximab subcutaneous formulation (n = 88)</b>
<b>ORR<sup>a</sup></b>	<b>Point estimate</b>	80.7% (n = 71)	85.2% (n = 75)
	<b>95% CI</b>	[70.9%, 88.3%]	[76.1%, 91.9%]
<b>CRR<sup>a</sup></b>	<b>Point estimate</b>	31.8% (n = 28)	27.3% (n = 24)
	<b>95% CI</b>	[22.3%, 42.6%]	[18.3%, 37.8%]
<b>PFS<sup>b</sup></b>	<b>Proportion with PFS event</b>	42.0% (n = 37)	34.1% (n = 30)
	<b>95% CI</b>	0.76 [0.47%, 1.23%]	

ORR – Overall Response Rate

CRR – Complete Response Rate

PFS – Progression-Free Survival (proportion with event, disease progression/relapse or death from any cause)

<sup>a</sup> – at 3 month follow-up visit (Part 2)

<sup>b</sup> – at time of final analysis (median follow-up 53 months)

Overall the results confirm that MabThera subcutaneous formulation 1600 mg has a comparable benefit/risk profile to that of MabThera intravenous formulation 500 mg/m<sup>2</sup>.

### Immunogenicity

Data from the development programme of MabThera subcutaneous formulation indicate that the formation of anti-rituximab antibodies after subcutaneous administration is comparable with that observed after intravenous administration. In SAWYER trial (BO25341) the incidence of treatment-induced/enhanced anti-rituximab antibodies was similar in the two treatment arms; 15% intravenous vs. 12% subcutaneous. The incidence of treatment-induced/enhanced anti-rHuPH20 antibodies, only measured in patients in the subcutaneous arm was 12%. None of the patients who tested positive for anti-rHuPH20 antibodies tested positive for neutralising antibodies.

The clinical relevance of the development of anti-rituximab or anti-rHuPH20 antibodies after treatment with MabThera subcutaneous formulation is not known. There was no impact of the presence of anti-rituximab or anti-rHuPH20 antibodies on safety, efficacy or PK of MabThera.

### Clinical efficacy and safety of MabThera concentrate for solution for infusion in CLL

In two open-label randomised trials, a total of 817 previously untreated patients and 552 patients with relapsed/refractory CLL were randomised to receive either FC chemotherapy (fludarabine 25 mg/m<sup>2</sup>, cyclophosphamide 250 mg/m<sup>2</sup>, Days 1-3) every 4 weeks for 6 cycles or MabThera in combination with FC (R-FC). MabThera was administered at a dosage of 375 mg/m<sup>2</sup> during the first cycle one day prior to chemotherapy and at a dosage of 500 mg/m<sup>2</sup> on Day 1 of each subsequent treatment cycle. Patients were excluded from the study in relapsed/refractory CLL if they had previously been treated with monoclonal antibodies or if they were refractory (defined as failure to achieve a partial remission for at least 6 months) to fludarabine or any nucleoside analogue. A total of 810 patients (403 R-FC, 407 FC) for the first-line study (Table 2a and Table 2b) and 552 patients (276 R-FC, 276 FC) for the relapsed/refractory study (Table 3) were analysed for efficacy.

In the first-line study, after a median observation time of 48.1 months, the median PFS was 55 months in the R-FC group and 33 months in the FC group ( $p < 0.0001$ , log-rank test). The analysis of overall survival showed a significant benefit of R-FC treatment over FC chemotherapy alone ( $p = 0.0319$ , log-rank test) (Table 2a). The benefit in terms of PFS was consistently observed in most patient subgroups analysed according to disease risk at baseline (i.e. Binet stages A-C) (Table 2b).

**Table 2a First-line treatment of chronic lymphocytic leukaemia**  
**Overview of efficacy results for MabThera plus FC vs. FC alone - 48.1 months median observation time**

Efficacy Parameter	Kaplan-Meier Estimate of Median Time to Event (Months)			Risk Reduction
	FC (N = 409)	R-FC (N=408)	Log-Rank p value	
Progression-free survival (PFS)	32.8	55.3	< 0.0001	45%
Overall survival	NR	NR	0.0319	27%
Event free survival	31.3	51.8	< 0.0001	44%
Response rate (CR, nPR, or PR)	72.6%	85.8%	< 0.0001	n.a.
CR rates	16.9%	36.0%	< 0.0001	n.a.
Duration of response*	36.2	57.3	< 0.0001	44%
Disease free survival (DFS)**	48.9	60.3	0.0520	31%
Time to new treatment	47.2	69.7	< 0.0001	42%

Response rate and CR rates analysed using Chi-squared Test. NR: not reached; n.a.: not applicable

\*: only applicable to patients achieving a CR, nPR, PR

\*\*: only applicable to patients achieving a CR

**Table 2b First-line treatment of chronic lymphocytic leukaemia**  
**Hazard ratios of progression-free survival according to Binet stage (ITT) –**  
**48.1 months median observation time**

Progression-free survival (PFS)	Number of patients		Hazard Ratio (95% CI)	p-value (Wald test, not adjusted)
	FC	R--FC		
Binet stage A	22	18	0.39 (0.15; 0.98)	0.0442
Binet stage B	259	263	0.52 (0.41; 0.66)	< 0.0001
Binet stage C	126	126	0.68 (0.49; 0.95)	0.0224

CI: Confidence Interval

In the relapsed/refractory study, the median progression-free survival (primary endpoint) was 30.6 months in the R-FC group and 20.6 months in the FC group (p=0.0002, log--rank test). The benefit in terms of PFS was observed in almost all patient subgroups analysed according to disease risk at baseline. A slight but not significant improvement in overall survival was reported in the R-FC compared to the FC arm.

No PK/clinical data are available in patients with a refractory or relapsing disease.

**Table 3 Treatment of relapsed/refractory chronic lymphocytic leukaemia -overview of efficacy results for MabThera plus FC vs. FC alone (25.3 months median observation time)**

Efficacy Parameter	Kaplan--Meier Estimate of Median Time to Event (Months)			Risk Reduction
	FC (N = 276)	R--FC (N=276)	Log--Rank p value	
Progression--free survival (PFS)	20.6	30.6	0.0002	35%
Overall survival	51.9	NR	0.2874	17%
Event free survival	19.3	28.7	0.0002	36%
Response rate (CR, nPR, or PR)	58.0%	69.9%	0.0034	n.a.
CR rates	13.0%	24.3%	0.0007	n.a.
Duration of response *	27.6	39.6	0.0252	31%
Disease free survival (DFS)**	42.2	39.6	0.8842	--6%
Time to new CLL treatment	34.2	NR	0.0024	35%

Response rate and CR rates analysed using Chi--squared Test.

\*: only applicable to patients achieving a CR, nPR, PR;

NR: not reached

n.a. not applicable

\*\*\*: only applicable to patients achieving a CR;

Results from other supportive studies using MabThera in combination with other chemotherapy regimens (including CHOP, FCM, PC, PCM, bendamustine and cladribine) for the treatment of previously untreated and/or relapsed/refractory CLL patients have also demonstrated high overall response rates with benefit in terms of PFS rates, albeit with modestly higher toxicity (especially myelotoxicity). These studies support the use of MabThera with any chemotherapy.

Data in approximately 180 patients pre-treated with MabThera have demonstrated clinical benefit (including CR) and are supportive for MabThera re-treatment.

### Paediatric population

The European Medicines Agency has waived the obligation to submit the results of studies with rituximab in all subsets of the paediatric population with CLL. See Section 4.2 for information on paediatric use.



## 5.2 Pharmacokinetic properties

### Absorption

MabThera at a fixed dose of 1600 mg was administered for 5 cycles subcutaneously at 4-weekly intervals, following the first cycle of MabThera intravenous formulation, in previously untreated CLL patients in combination with chemotherapy (fludarabine and cyclophosphamide (FC). The serum MabThera  $C_{max}$  at Cycle 6 was lower in the subcutaneous arm than the intravenous, with geometric mean (CV%) values of 202 (36.1)  $\mu\text{g/mL}$  and 280 (24.6)  $\mu\text{g/mL}$  with the resulting geometric mean ratio ( $C_{max, SC}/C_{max, IV}$ ) of 0.719 (90% CI: 0.653, 0.792). The geometric mean  $t_{max}$  in the MabThera subcutaneous group was approximately 3 days as compared to the  $t_{max}$  occurring at or close to the end of the infusion for the MabThera intravenous group. The geometric mean  $C_{trough}$  (CV%) values at Cycle 5 (pre-dose Cycle 6) were higher among the MabThera subcutaneous group than the MabThera intravenous group; 97.5  $\mu\text{g/mL}$  (42.6) versus 61.5  $\mu\text{g/mL}$  (63.9) respectively with a resulting adjusted geometric mean ratio [90% CI] of 1.53 [1.27-1.85]. Similarly, the geometric mean AUC (CV%) values at Cycle 6 were higher among the subcutaneous group than the intravenous group; 4088  $\mu\text{g}\cdot\text{day/mL}$  (34.2) versus 3630  $\mu\text{g}\cdot\text{day/mL}$  (32.8) respectively) with a resulting adjusted geometric mean ratio [90% CI] of 1.10 [0.98-1.24].

Based on popPK analysis of study BO25341 (SAWYER) an absolute bioavailability of 68.4% was estimated.

### Distribution/Elimination

The estimated half-life of MabThera subcutaneous formulation of 1600 mg is 30 days, the estimated clearance is 0.22 L/day and the volume of distribution of the central compartment is 4.65 L.

### Special populations

As typical for monoclonal antibodies, rituximab PK parameters depended on body size measures. All clearance and volume parameters increased with BSA. In addition, central volume was slightly (9%) lower in females compared to males. Absorption parameters of subcutaneous formulation, decreased with increasing BMI. Conditional simulations that summarised the impact of all body size dependencies on rituximab exposure demonstrated that, while fixed subcutaneous dosing leads to larger differences in exposure ( $C_{trough}$  and  $AUC_{\tau}$ ) between subjects with low and high body sizes compared to body-weight-adjusted intravenous dosing, it allows to maintain  $C_{trough}$  and  $AUC_{\tau}$  values for all body-size groups at the levels not lower than levels attained by intravenous dosing, thus achieving at least the same target saturation as for intravenous dosing. For subjects weighing  $> 90$  kg,  $C_{trough}$  values were the same for the intravenous and subcutaneous regimens. For subjects weighing 60-90 kg and  $< 60$  kg, average  $C_{trough}$  values following intravenous dosing were approximately 16% and 34% lower compared to the subcutaneous regimen, respectively. Similarly, for subjects in the high BSA tritile,  $C_{trough}$  values were the same for the intravenous and subcutaneous regimens. For subjects in the middle and low BSA tritiles, average  $C_{trough}$  values following intravenous dosing were approximately 12% and 26% lower compared to the subcutaneous regimen.

In addition to dependence on body size, time-dependent clearance was higher in subjects with higher baseline tumour size, which is consistent with target-mediated elimination. Higher time-dependent clearance in subjects with higher disease burden would lead to lower initial exposure and longer time needed to achieve the same exposure as in subjects with lower burden of the disease.

## 5.3 Preclinical safety data

Rituximab has shown to be highly specific to the CD20 antigen on B-cells. Toxicity studies in cynomolgus monkeys have shown no other effect than the expected pharmacological depletion of B-cells in peripheral blood and in lymphoid tissue.

Developmental toxicity studies have been performed in cynomolgus monkeys at doses up to 100 mg/kg (treatment on gestation days 20-50) and have revealed no evidence of toxicity to the foetus due to rituximab. However, dose-dependent pharmacologic depletion of B-cells in the lymphoid organs of the fetuses was observed, which persisted postnatally and was accompanied by a decrease in IgG level in the newborn animals affected. B-cell counts returned to normal in these animals within 6 months of birth and did not compromise the reaction to immunisation.

Standard tests to investigate mutagenicity have not been carried out, since such tests are not relevant for this molecule. No long-term animal studies have been performed to establish the carcinogenic potential of rituximab.

Specific studies to determine the effects of rituximab or rHuPH20 on fertility have not been performed. In general toxicity studies in cynomolgus monkeys no deleterious effects on reproductive organs in males or females were observed. Additionally, no effects on semen quality were shown for rHuPH20.

In embryofoetal developmental studies in mice, rHuPH20 caused reduced foetal weight and loss of implantations at systemic exposures sufficiently in excess of human therapeutic exposure. There is no evidence of dysmorphogenesis (i.e. teratogenesis) resulting from systemic exposure to rHuPH20.

## **6. PHARMACEUTICAL PARTICULARS**

### **6.1 List of excipients**

Recombinant human hyaluronidase (rHuPH20)  
L-histidine  
L-histidine hydrochloride monohydrate  
 $\alpha,\alpha$ -trehalose dihydrate  
L-methionine  
Polysorbate 80 (E433)  
Water for injections

### **6.2 Incompatibilities**

No incompatibilities between MabThera subcutaneous formulation and polypropylene or polycarbonate syringe material or stainless steel transfer and injection needles and polyethylene Luer cone stoppers have been observed.

### **6.3 Shelf life**

Unopened vial  
3 years

After first opening

Once transferred from the vial into the syringe, the solution of MabThera subcutaneous formulation is physically and chemically stable for 48 hours at 2 °C - 8 °C and subsequently for 8 hours at 30°C in diffuse daylight.

From a microbiological point of view, the product should be used immediately. If not used immediately, preparation should take place in controlled and validated aseptic conditions. In-use storage times and conditions prior to use are the responsibility of the user.

### **6.4 Special precautions for storage**

Store in a refrigerator (2 °C – 8 °C). Do not freeze. Keep the vial in the outer carton in order to protect from light.

For storage conditions after first opening of the medicinal product see section 6.3.

## **6.5 Nature and contents of container**

Colourless type I glass vial with butyl rubber stopper with aluminium over seal and a blue plastic flip-off disk, containing 1600 mg/13.4 mL of rituximab.

Each carton contains one vial.

## **6.6 Special precautions for disposal and other handling**

MabThera is provided in sterile, preservative-free, non-pyrogenic, single use vials. Use sterile needle and syringe to prepare MabThera. A peel-off sticker is included on the vials which specifies the strength, route of administration and indication. This sticker should be removed from the vial and stuck onto the syringe prior to use. The following points should be strictly adhered to regarding the use and disposal of syringes and other medicinal sharps:

- Needles and syringes should never be reused
- Place all used needles and syringes into a Sharps container (puncture-proof disposable container).

Any unused medicinal product or waste material should be disposed of in accordance with local requirements.

## **7. MARKETING AUTHORISATION HOLDER**

Roche Registration GmbH  
Emil-Barell-Strasse 1  
79639 Grenzach-Wyhlen  
Germany

## **8. MARKETING AUTHORISATION NUMBER(S)**

EU/1/98/067/004

## **9. DATE OF FIRST AUTHORISATION/RENEWAL OF THE AUTHORISATION**

Date of first authorisation: 2 June 1998

Date of latest renewal: 20 May 2008

## **10. DATE OF REVISION OF THE TEXT**

Detailed information on this medicinal product is available on the website of the European Medicines Agency <http://www.ema.europa.eu/en>.

## **ANNEX II**

- A. MANUFACTURERS OF THE BIOLOGICAL ACTIVE SUBSTANCE  
AND MANUFACTURER RESPONSIBLE FOR BATCH RELEASE**
- B. CONDITIONS OR RESTRICTIONS REGARDING SUPPLY AND  
USE**
- C. OTHER CONDITIONS AND REQUIREMENTS OF THE  
MARKETING AUTHORISATION**
- D. CONDITIONS OR RESTRICTIONS WITH REGARD TO THE SAFE  
AND EFFECTIVE USE OF THE MEDICINAL PRODUCT**

**A. MANUFACTURERS OF THE BIOLOGICAL ACTIVE SUBSTANCE AND MANUFACTURER RESPONSIBLE FOR BATCH RELEASE**

Names and addresses of the manufacturers of the biological active substance

Genentech Inc.  
1000 New Horizons Way  
Vacaville, CA 95688  
USA

Genentech, Inc.  
1 Antibody Way  
Oceanside, CA 92056 5802  
USA

Samsung BioLogics  
300, Songdo Bio Way (Daero)  
Yeonsu-gu, Incheon 21987,  
Korea

Name and address of the manufacturer responsible for batch release

Roche Pharma AG  
Emil-Barell-Str. 1  
79639 Grenzach-Wyhlen  
Germany

**B. CONDITIONS OR RESTRICTIONS REGARDING SUPPLY AND USE**

Medicinal product subject to restricted medical prescription (See Annex I: Summary of Product Characteristics, section 4.2).

**C. OTHER CONDITIONS AND REQUIREMENTS OF THE MARKETING AUTHORISATION**

- **Periodic safety update reports (PSURs)**

The requirements for submission of PSURs for this medicinal product are set out in the list of Union reference dates (EURD list) provided for under Article 107c(7) of Directive 2001/83/EC and any subsequent updates published on the European medicines web-portal.

**D. CONDITIONS OR RESTRICTIONS WITH REGARD TO THE SAFE AND EFFECTIVE USE OF THE MEDICINAL PRODUCT**

- **Risk management plan (RMP)**

The marketing authorisation holder (MAH) shall perform the pharmacovigilance activities and interventions detailed in the agreed RMP presented in Module 1.8.2. of the Marketing Authorisation and any agreed and subsequent updates of the RMP.

An updated RMP should be submitted:

- At the request of the European Medicines Agency.
- Whenever the risk management system is modified, especially as the result of new information being received that may lead to a significant change to the benefit/risk profile or as the result of an important (pharmacovigilance or risk minimisation) milestone being reached

If the dates for submission of a PSUR and the update of a RMP coincide, they can be submitted at the same time.

- **Additional risk minimisation measures**

Non-oncology indications:

The MAH must ensure that all physicians who are expected to prescribe MabThera are provided with the following:

Product information  
Patient Alert card

The Patient Alert Card for MabThera in non-oncology indications should contain the following key elements:

- The need to carry the card at all times and to show the card to all treating healthcare professionals
- Warning on the risk of infections and PML, including the symptoms
- The need for patients to contact their healthcare professional if symptoms occur

The Patient Alert Card must be agreed with the National Competent Authorities prior to distribution.

**ANNEX III**

**LABELLING AND PACKAGE LEAFLET**

## **A. LABELLING**



**PARTICULARS TO APPEAR ON THE OUTER PACKAGING****OUTER CARTON****1. NAME OF THE MEDICINAL PRODUCT**

MabThera 100 mg concentrate for solution for infusion  
rituximab

**2. STATEMENT OF ACTIVE SUBSTANCE(S)**

1 vial contains 10 mg/mL rituximab.

**3. LIST OF EXCIPIENTS**

Sodium citrate, polysorbate 80, sodium chloride, sodium hydroxide, hydrochloric acid, water for injections.

Read the leaflet for further information.

**4. PHARMACEUTICAL FORM AND CONTENTS**

Concentrate for solution for infusion

100 mg / 10 mL

2 vials of 10 mL

**5. METHOD AND ROUTE(S) OF ADMINISTRATION**

For intravenous use after dilution

Read the package leaflet before use

**6. SPECIAL WARNING THAT THE MEDICINAL PRODUCT MUST BE STORED OUT OF THE SIGHT AND REACH OF CHILDREN**

Keep out of the sight and reach of children

**7. OTHER SPECIAL WARNING(S), IF NECESSARY****8. EXPIRY DATE**

EXP

**9. SPECIAL STORAGE CONDITIONS**

Store in a refrigerator. Do not freeze. Keep the vial in the outer carton, in order to protect from light

**10. SPECIAL PRECAUTIONS FOR DISPOSAL OF UNUSED MEDICINAL PRODUCTS OR WASTE MATERIALS DERIVED FROM SUCH MEDICINAL PRODUCTS, IF APPROPRIATE**

**11. NAME AND ADDRESS OF THE MARKETING AUTHORISATION HOLDER**

Roche Registration GmbH  
Emil-Barell-Strasse 1  
79639 Grenzach-Wyhlen  
Germany

**12. MARKETING AUTHORISATION NUMBER(S)**

EU/1/98/067/001

**13. BATCH NUMBER**

Lot

**14. GENERAL CLASSIFICATION FOR SUPPLY**

**15. INSTRUCTIONS ON USE**

**16. INFORMATION IN BRAILLE**

Justification for not including Braille accepted

**17. UNIQUE IDENTIFIER – 2D BARCODE**

2D barcode carrying the unique identifier included.

**18. UNIQUE IDENTIFIER -- HUMAN READABLE DATA**

PC  
SN  
NN

**MINIMUM PARTICULARS TO APPEAR ON SMALL IMMEDIATE PACKAGING UNITS****VIAL LABEL****1. NAME OF THE MEDICINAL PRODUCT AND ROUTE(S) OF ADMINISTRATION**

MabThera 100 mg concentrate for solution for infusion  
rituximab  
IV

**2. METHOD OF ADMINISTRATION**

For intravenous use after dilution

**3. EXPIRY DATE**

EXP

**4. BATCH NUMBER**

Lot

**5. CONTENTS BY WEIGHT, BY VOLUME OR BY UNIT**

Vial of 10 mL (10 mg/mL)  
100 mg / 10 mL

**6. OTHER**

**PARTICULARS TO APPEAR ON THE OUTER PACKAGING****OUTER CARTON****1. NAME OF THE MEDICINAL PRODUCT**

MabThera 500 mg concentrate for solution for infusion  
rituximab

**2. STATEMENT OF ACTIVE SUBSTANCE(S)**

1 vial contains 10 mg/mL rituximab.

**3. LIST OF EXCIPIENTS**

Sodium citrate, polysorbate 80, sodium chloride, sodium hydroxide, hydrochloric acid, water for injections.

Read the leaflet for further information.

**4. PHARMACEUTICAL FORM AND CONTENTS**

Concentrate for solution for infusion

500 mg / 50 mL

1 vial of 50 mL

**5. METHOD AND ROUTE(S) OF ADMINISTRATION**

For intravenous use after dilution

Read the package leaflet before use

**6. SPECIAL WARNING THAT THE MEDICINAL PRODUCT MUST BE STORED OUT OF THE SIGHT AND REACH OF CHILDREN**

Keep out of the sight and reach of children

**7. OTHER SPECIAL WARNING(S), IF NECESSARY****8. EXPIRY DATE**

EXP

**9. SPECIAL STORAGE CONDITIONS**

Store in a refrigerator. Do not freeze. Keep the vial in the outer carton, in order to protect from light

**10. SPECIAL PRECAUTIONS FOR DISPOSAL OF UNUSED MEDICINAL PRODUCTS OR WASTE MATERIALS DERIVED FROM SUCH MEDICINAL PRODUCTS, IF APPROPRIATE**

**11. NAME AND ADDRESS OF THE MARKETING AUTHORISATION HOLDER**

Roche Registration GmbH  
Emil-Barell-Strasse 1  
79639 Grenzach-Wyhlen  
Germany

**12. MARKETING AUTHORISATION NUMBER(S)**

EU/1/98/067/002

**13. BATCH NUMBER**

Lot

**14. GENERAL CLASSIFICATION FOR SUPPLY**

**15. INSTRUCTIONS ON USE**

**16. INFORMATION IN BRAILLE**

Justification for not including Braille accepted

**17. UNIQUE IDENTIFIER – 2D BARCODE**

2D barcode carrying the unique identifier included.

**18. UNIQUE IDENTIFIER -- HUMAN READABLE DATA**

PC  
SN  
NN

<b>MINIMUM PARTICULARS TO APPEAR ON SMALL IMMEDIATE PACKAGING UNITS</b>
---

<b>VIAL LABEL</b>
-------------------

<b>1. NAME OF THE MEDICINAL PRODUCT AND ROUTE(S) OF ADMINISTRATION</b>
--

MabThera 500 mg concentrate for solution for infusion  
rituximab  
IV

<b>2. METHOD OF ADMINISTRATION</b>
------------------------------------

For intravenous use after dilution

<b>3. EXPIRY DATE</b>
-----------------------

EXP

<b>4. BATCH NUMBER</b>
------------------------

Lot

<b>5. CONTENTS BY WEIGHT, BY VOLUME OR BY UNIT</b>
--

Vial of 50 mL (10 mg/mL)  
500 mg / 50 mL

<b>6. OTHER</b>
-----------------

**PARTICULARS TO APPEAR ON THE OUTER PACKAGING****OUTER CARTON****1. NAME OF THE MEDICINAL PRODUCT**

MabThera 1400 mg solution for subcutaneous injection  
rituximab

**2. STATEMENT OF ACTIVE SUBSTANCE(S)**

1 vial contains 1400 mg/11.7 mL rituximab.

**3. LIST OF EXCIPIENTS**

Recombinant human hyaluronidase (rHuPH20)  
L-histidine  
L-histidine hydrochloride monohydrate  
 $\alpha,\alpha$ -trehalose dihydrate  
L-methionine  
Polysorbate 80  
Water for injections

**4. PHARMACEUTICAL FORM AND CONTENTS**

Solution for injection  
1,400 mg/11.7 mL  
1 vial

**5. METHOD AND ROUTE(S) OF ADMINISTRATION**

For subcutaneous use only

Read the package leaflet before use.

**6. SPECIAL WARNING THAT THE MEDICINAL PRODUCT MUST BE STORED OUT OF THE SIGHT AND REACH OF CHILDREN**

Keep out of the sight and reach of children

**7. OTHER SPECIAL WARNING(S), IF NECESSARY****8. EXPIRY DATE**

EXP

**9. SPECIAL STORAGE CONDITIONS**

Store in a refrigerator. Do not freeze.  
Keep the vial in the outer carton, in order to protect from light.

**10. SPECIAL PRECAUTIONS FOR DISPOSAL OF UNUSED MEDICINAL PRODUCTS OR WASTE MATERIALS DERIVED FROM SUCH MEDICINAL PRODUCTS, IF APPROPRIATE****11. NAME AND ADDRESS OF THE MARKETING AUTHORISATION HOLDER**

Roche Registration GmbH  
Emil-Barell-Strasse 1  
79639 Grenzach-Wyhlen  
Germany

**12. MARKETING AUTHORISATION NUMBER(S)**

EU/1/98/067/003

**13. BATCH NUMBER**

Lot

**14. GENERAL CLASSIFICATION FOR SUPPLY****15. INSTRUCTIONS ON USE****16. INFORMATION IN BRAILLE**

Justification for not including Braille accepted.

**17. UNIQUE IDENTIFIER – 2D BARCODE**

2D barcode carrying the unique identifier included.

**18. UNIQUE IDENTIFIER -- HUMAN READABLE DATA**

PC  
SN  
NN



**MINIMUM PARTICULARS TO APPEAR ON SMALL IMMEDIATE PACKAGING UNITS**

**VIAL LABEL**

**1. NAME OF THE MEDICINAL PRODUCT AND ROUTE(S) OF ADMINISTRATION**

MabThera 1400 mg solution for subcutaneous injection  
rituximab  
subcutaneous

**2. METHOD OF ADMINISTRATION**

Only for subcutaneous use

**3. EXPIRY DATE**

EXP

**4. BATCH NUMBER**

Lot

**5. CONTENTS BY WEIGHT, BY VOLUME OR BY UNIT**

1,400 mg/11.7 mL

**6. OTHER**

**Information to appear on Peel-off sticker**

Lot  
MabThera 1400 mg  
rituximab

1,400 mg/11.7 mL

SC for Non-Hodgkin's Lymphoma

**PARTICULARS TO APPEAR ON THE OUTER PACKAGING****OUTER CARTON****1. NAME OF THE MEDICINAL PRODUCT**

MabThera 1600 mg solution for subcutaneous injection  
rituximab

**2. STATEMENT OF ACTIVE SUBSTANCE(S)**

1 vial contains 1600 mg/13.4 mL rituximab.

**3. LIST OF EXCIPIENTS**

Recombinant human hyaluronidase (rHuPH20)  
L-histidine  
L-histidine hydrochloride monohydrate  
 $\alpha,\alpha$ -trehalose dihydrate  
L-methionine  
Polysorbate 80  
Water for injections

**4. PHARMACEUTICAL FORM AND CONTENTS**

Solution for injection  
1,600 mg/13.4 mL  
1 vial

**5. METHOD AND ROUTE(S) OF ADMINISTRATION**

For subcutaneous use only

Read the package leaflet before use.

**6. SPECIAL WARNING THAT THE MEDICINAL PRODUCT MUST BE STORED OUT OF THE SIGHT AND REACH OF CHILDREN**

Keep out of the sight and reach of children

**7. OTHER SPECIAL WARNING(S), IF NECESSARY****8. EXPIRY DATE**

EXP

**9. SPECIAL STORAGE CONDITIONS**

Store in a refrigerator. Do not freeze.  
Keep the vial in the outer carton, in order to protect from light.

**10. SPECIAL PRECAUTIONS FOR DISPOSAL OF UNUSED MEDICINAL PRODUCTS OR WASTE MATERIALS DERIVED FROM SUCH MEDICINAL PRODUCTS, IF APPROPRIATE****11. NAME AND ADDRESS OF THE MARKETING AUTHORISATION HOLDER**

Roche Registration GmbH  
Emil-Barell-Strasse 1  
79639 Grenzach-Wyhlen  
Germany

**12. MARKETING AUTHORISATION NUMBER(S)**

EU/1/98/067/004

**13. BATCH NUMBER**

Lot

**14. GENERAL CLASSIFICATION FOR SUPPLY****15. INSTRUCTIONS ON USE****16. INFORMATION IN BRAILLE**

Justification for not including Braille accepted.

**17. UNIQUE IDENTIFIER – 2D BARCODE**

2D barcode carrying the unique identifier included.

**18. UNIQUE IDENTIFIER -- HUMAN READABLE DATA**

PC  
SN  
NN

**MINIMUM PARTICULARS TO APPEAR ON SMALL IMMEDIATE PACKAGING UNITS****VIAL LABEL****1. NAME OF THE MEDICINAL PRODUCT AND ROUTE(S) OF ADMINISTRATION**

MabThera 1600 mg solution for subcutaneous injection  
rituximab  
subcutaneous

**2. METHOD OF ADMINISTRATION**

Only for subcutaneous use

**3. EXPIRY DATE**

EXP

**4. BATCH NUMBER**

Lot

**5. CONTENTS BY WEIGHT, BY VOLUME OR BY UNIT**

1,600 mg/13.4 mL

**6. OTHER****Information to appear on Peel-off sticker**

Lot  
MabThera 1600 mg  
rituximab

1,600 mg/13.4 mL

SC for Chronic Lymphocytic Leukaemia

## PATIENT ALERT CARD TEXT FOR NON-ONCOLOGY INDICATIONS

### **MabThera Alert Card for patients with non-oncology diseases**

#### **Why have I been given this card?**

This medicine may make you more likely to get infections. This card tells you:

- What you need to know before having MabThera
- What the signs of an infection are
- What to do if you think you might be getting an infection.

It also includes your name and doctor's name and phone number on the back.

#### **What should I do with this card?**

- Keep this card with you all the time - such as in your wallet or purse.
- Show this card to any doctor, nurse or dentist you see - not just the specialist who prescribes your MabThera.

Keep this card with you for 2 years after your last dose of MabThera. This is because side effects can develop several months after you have had treatment.

#### **When should I not have MabThera?**

Do not have MabThera if you have an active infection or a serious problem with your immune system.

Tell your doctor or nurse if you are taking or have previously taken medicines which may affect your immune system this includes chemo-therapy.

#### **What else do I need to know?**

Rarely MabThera can cause a serious brain infection, called "Progressive Multifocal Leukoencephalopathy" or PML. This can be fatal.

- Signs of PML include:
  - Confusion, memory loss or problems thinking
  - Loss of balance or a change in the way you walk or talk
  - Decreased strength or weakness on one side of your body
  - Blurred vision or loss of vision.

If you get any of these, tell a doctor or nurse straight away. You should also tell them about your MabThera treatment.

#### **Where can I get more information?**

See the MabThera package leaflet for more information.

#### **Treatment start date and contact details**

Date of most recent infusion: \_\_\_\_\_

Date of first infusion: \_\_\_\_\_

Patient's Name: \_\_\_\_\_

Doctor's Name: \_\_\_\_\_

Doctor's contact details: \_\_\_\_\_

Make sure you have a list of all your medicines when you see a health care professional.

Please talk to your doctor or nurse if you have any questions about the information in this card.

<p><b>What are the signs of getting an infection?</b></p> <p>Look out for the following possible signs of infection:</p> <ul style="list-style-type: none"> <li>• Fever or cough all the time</li> <li>• Weight loss</li> <li>• Pain without injuring yourself</li> <li>• Feeling generally unwell or listless.</li> </ul> <p><b>If you get any of these, tell a doctor or nurse straight away.</b></p> <p><b>You should also tell them about your MabThera treatment.</b></p>	
--	--

## **B. PACKAGE LEAFLET**

## **Package leaflet: Information for the patient**

### **MabThera 100 mg concentrate for solution for infusion MabThera 500 mg concentrate for solution for infusion rituximab**

**Read all of this leaflet carefully before you start taking this medicine because it contains important information for you.**

- Keep this leaflet. You may need to read it again.
- If you have any further questions, ask your doctor, pharmacist or nurse.
- If you get any side effects talk to your doctor, pharmacist or nurse. This includes any possible side effects not listed in this leaflet. See section 4.

#### **What is in this leaflet**

1. What MabThera is and what it is used for
2. What you need to know before you are given MabThera
3. How MabThera is given
4. Possible side effects
5. How to store MabThera
6. Contents of the pack and other information

#### **1. What MabThera is and what it is used for**

##### **What MabThera is**

MabThera contains the active substance “rituximab”. This is a type of protein called a “monoclonal antibody”. It sticks to the surface of a type of white blood cell called “B-Lymphocyte”. When rituximab sticks to the surface of this cell, the cell dies.

##### **What MabThera is used for**

MabThera may be used for the treatment of several different conditions in adults and children. Your doctor may prescribe MabThera for the treatment of:

##### **a) Non-Hodgkin’s Lymphoma**

This is a disease of the lymph tissue (part of the immune system) that affects a type of white blood cell called B-Lymphocytes.

In adults MabThera can be given alone or with other medicines called “chemotherapy”.

In adult patients where the treatment is working, MabThera may be used as a maintenance treatment for 2 years after completing the initial treatment.

In children and adolescents, MabThera is given in combination with “chemotherapy”.

##### **b) Chronic lymphocytic leukaemia**

Chronic lymphocytic leukaemia (CLL) is the most common form of adult leukaemia. CLL affects a particular lymphocyte, the B-cell, which originates from the bone marrow and develops in the lymph nodes. Patients with CLL have too many abnormal lymphocytes, which accumulate mainly in the bone marrow and blood. The proliferation of these abnormal B-lymphocytes is the cause of symptoms you may have. MabThera in combination with chemotherapy destroys these cells which are gradually removed from the body by biological processes.

##### **c) Rheumatoid arthritis**

MabThera is used for the treatment of rheumatoid arthritis. Rheumatoid arthritis is a disease of the joints. B lymphocytes are involved in the cause of some of the symptoms you have. MabThera is used to treat rheumatoid arthritis in people who have already tried some other medicines which have either stopped working, have not worked well enough or have caused side effects. MabThera is usually taken together with another medicine called methotrexate.



MabThera slows down the damage to your joints caused by rheumatoid arthritis and improves your ability to do normal daily activities.

The best responses to MabThera are seen in those who have a positive blood test to rheumatoid factor (RF) and/or anti-Cyclic Citrullinated Peptide (anti-CCP). Both tests are commonly positive in rheumatoid arthritis and aid in confirming the diagnosis.

**d) Granulomatosis with polyangiitis or microscopic polyangiitis**

MabThera is used for the treatment of adults and children 2 years of age and older with granulomatosis with polyangiitis (formerly called Wegener's granulomatosis) or microscopic polyangiitis, taken in combination with corticosteroids.

Granulomatosis with polyangiitis and microscopic polyangiitis are two forms of inflammation of the blood vessels which mainly affects the lungs and kidneys, but may affect other organs as well. B lymphocytes are involved in the cause of these conditions.

**e) Pemphigus vulgaris**

MabThera is used for the treatment of patients with moderate to severe pemphigus vulgaris. Pemphigus vulgaris is an autoimmune condition that causes painful blisters on the skin and lining of the mouth, nose, throat and genitals.

**2. What you need to know before you are given MabThera**

**Do not have MabThera if:**

- you are allergic to rituximab, other proteins which are like rituximab, or any of the other ingredients of this medicine (listed in section 6)
- you have a severe active infection at the moment
- you have a weak immune system.
- you have severe heart failure or severe uncontrolled heart disease and have rheumatoid arthritis, granulomatosis with polyangiitis, microscopic polyangiitis or pemphigus vulgaris.

Do not have MabThera if any of the above apply to you. If you are not sure, talk to your doctor, pharmacist or nurse before you are given MabThera.

**Warnings and precautions**

Talk to your doctor, pharmacist or nurse before you are given MabThera if:

- you have ever had or might now have a hepatitis infection. This is because in a few cases, MabThera could cause hepatitis B to become active again, which can be fatal in very rare cases. Patients who have ever had hepatitis B infection will be carefully checked by their doctor for signs of this infection
- you have ever had heart problems (such as angina, palpitations or heart failure) or breathing problems.

If any of the above apply to you (or you are not sure), talk to your doctor, pharmacist or nurse before you are given MabThera. Your doctor may need to take special care of you during your treatment with MabThera.

Also talk to your doctor if you think you may need any vaccinations in the near future, including vaccinations needed to travel to other countries. Some vaccines should not be given at the same time as MabThera or in the months after you receive MabThera. Your doctor will check if you should have any vaccines before you receive MabThera.

**If you have rheumatoid arthritis, granulomatosis with polyangiitis, microscopic polyangiitis or pemphigus vulgaris also tell your doctor**

- if you think you may have an infection, even a mild one like a cold. The cells that are affected by MabThera help to fight infection and you should wait until the infection has passed before you are given MabThera. Also please tell your doctor if you had a lot of infections in the past or suffer from severe infections.

**Children and adolescents**

*Non-Hodgkin's lymphoma*

MabThera can be used for the treatment of children and adolescents, 6 months of age and older, with non-Hodgkin's lymphoma, specifically CD20 positive diffuse large B-cell lymphoma (DLBCL), Burkitt lymphoma (BL)/Burkitt leukaemia (mature B-cell acute leukaemia) (BAL) or Burkitt-like lymphoma (BLL).

Talk to your doctor, pharmacist or nurse before you are given this medicine if you, or your child, are under 18 years of age.

*Granulomatosis with polyangiitis or microscopic polyangiitis*

MabThera can be used for treatment of children and adolescents, 2 years of age and older, with granulomatosis with polyangiitis (formerly called Wegener's granulomatosis) or microscopic polyangiitis. There is not much information about the use of MabThera in children and adolescents with other diseases.

Talk to your doctor, pharmacist or nurse before you are given this medicine if you, or your child, are under 18 years of age.

**Other medicines and MabThera**

Tell your doctor, pharmacist or nurse if you are taking, have recently taken or might take any other medicines. This includes medicines obtained without a prescription and herbal medicines. This is because MabThera can affect the way some other medicines work. Also some other medicines can affect the way MabThera works.

In particular, tell your doctor:

- if you are taking medicines for high blood pressure. You may be asked not to take these other medicines 12 hours before you are given MabThera. This is because some people have a fall in their blood pressure while they are being given MabThera.
- if you have ever taken medicines which affect your immune system – such as chemotherapy or immune-suppressive medicines.

If any of the above apply to you (or you are not sure), talk to your doctor, pharmacist or nurse before you are given MabThera.

**Pregnancy and breast-feeding**

You must tell your doctor or nurse if you are pregnant, think that you might be pregnant or are planning to become pregnant. This is because MabThera can cross the placenta and may affect your baby.

If you can get pregnant, you and your partner must use an effective method of contraception while using MabThera. You must also do this for 12 months after your last treatment with MabThera. MabThera passes into breast milk in very small amounts. As the long-term effects on breastfed infants are not known, for precautionary reasons, breast-feeding is not recommended during treatment with MabThera and for 6 months after the treatment.

**Driving and using machines**

It is not known whether MabThera has an effect on you being able to drive or use any tools or machines.

### **MabThera contains sodium**

This medicine contains 52.6 mg sodium (main component of cooking/table salt) in each 10 mL vial and 263.2 mg in each 50 mL vial.

This is equivalent to 2.6% (for 10mL vial) and 13.2% (for 50mL vial) of the recommended maximum daily dietary intake of sodium for an adult.

### **3. How MabThera is given**

#### **How it is given**

MabThera will be given to you by a doctor or nurse who is experienced in the use of this treatment. They will watch you closely while you are being given this medicine. This is in case you get any side effects.

You will always be given MabThera as a drip (intra-venous infusion).

#### **Medicines given before each MabThera administration**

Before you are given MabThera, you will be given other medicines (pre-medication) to prevent or reduce possible side effects.

#### **How much and how often you will receive your treatment**

##### **a) If you are being treated for non-Hodgkin's lymphoma**

- *If you are having MabThera alone*  
MabThera will be given to you once a week for 4 weeks. Repeated treatment courses with MabThera are possible.
- *If you are having MabThera with chemotherapy*  
MabThera will be given to you on the same day as your chemotherapy. This is usually given every 3 weeks up to 8 times.
- If you respond well to treatment, you may be given MabThera as a maintenance treatment every 2 or 3 months for two years. Your doctor may change this, depending on how you respond to the medicine.
- If you are less than 18 years of age, you will be given MabThera with chemotherapy. You will receive MabThera up to 6 times over a 3.5 – 5.5 month period.

##### **b) If you are being treated for chronic lymphocytic leukaemia**

When you are treated with MabThera in combination with chemotherapy, you will receive MabThera infusions on Day 0 cycle 1 then Day 1 of each cycle for 6 cycles in total. Each cycle has a duration of 28 days. The chemotherapy should be given after the MabThera infusion. Your doctor will decide if you should receive concomitant supportive therapy.

##### **c) If you are being treated for rheumatoid arthritis**

Each course of treatment is made up of two separate infusions which are given 2 weeks apart. Repeated courses of treatment with MabThera are possible. Depending on the signs and symptoms of your disease, your doctor will decide when you should receive more MabThera. This may be months from now.

##### **d) If you are being treated for granulomatosis with polyangiitis or microscopic polyangiitis**

Treatment with MabThera uses four separate infusions given at weekly intervals. Corticosteroids will usually be given by injection before the start of MabThera treatment. Corticosteroids given by mouth may be started at any time by your doctor to treat your condition.

If you are 18 years of age and older and respond well to treatment, you may be given MabThera as a maintenance treatment. This will be administered as 2 separate infusions which are given 2 weeks apart, followed by 1 infusion every 6 months for at least 2 years. Your doctor may decide to treat you longer with MabThera (up to 5 years), depending on how you respond to the medicine.

#### e) If you are being treated for pemphigus vulgaris

Each course of treatment is made up of two separate infusions which are given 2 weeks apart. If you respond well to treatment, you may be given MabThera as a maintenance treatment. This will be administered 1 year and 18 months after the initial treatment and then every 6 months as needed or your doctor may change this, depending on how you respond to the medicine.

If you have any further questions on the use of this medicine, ask your doctor, pharmacist or nurse.

#### 4. Possible side effects

Like all medicines, this medicine can cause side effects, although not everybody gets them.

Most side effects are mild to moderate but some may be serious and require treatment. Rarely, some of these reactions have been fatal.

##### Infusion reactions

During or within the first 24 hours of the infusion you may develop fever, chills and shivering. Less frequently, some patients may experience pain at the infusion site, blisters, itching, sickness (nausea), tiredness, headache, breathing difficulties, blood pressure raised, wheezing, throat discomfort, tongue or throat swelling, itchy or runny nose, vomiting, flushing or palpitations, heart attack or low number of platelets. If you have heart disease or angina, these reactions might get worse. **Tell the person giving you the infusion immediately** if you or your child develops any of these symptoms, as the infusion may need to be slowed down or stopped. You may require additional treatment such as an antihistamine or paracetamol. When these symptoms go away, or improve, the infusion can be continued. These reactions are less likely to happen after the second infusion. Your doctor may decide to stop your MabThera treatment if these reactions are serious.

##### Infections

**Tell your doctor immediately if you or your child gets signs of an infection including:**

- fever, cough, sore throat, burning pain when passing urine or feeling weak or generally unwell,
- memory loss, trouble thinking, difficulty walking or sight loss – these may be due to a very rare, serious brain infection, which has been fatal (Progressive Multifocal Leukoencephalopathy or PML),
- fever, headache and stiff neck, incoordination (ataxia), personality change, hallucinations, altered consciousness, seizures or coma – these may be due to a serious brain infection (enteroviral meningoencephalitis), which can be fatal.

You might get infections more easily during your treatment with MabThera.

These are often colds, but there have been cases of pneumonia, urinary infections and serious viral infections. These are listed below under “Other side effects”.

If you are being treated for rheumatoid arthritis, granulomatosis with polyangiitis, microscopic polyangiitis or pemphigus vulgaris, you will also find this information in the Patient Alert Card you have been given by your doctor. It is important that you keep this Alert Card and show it to your partner or caregiver.

##### Skin Reactions

Very rarely, severe blistering skin conditions that can be life-threatening may occur. Redness, often associated with blisters, may appear on the skin or on mucous membranes, such as inside the mouth, the genital areas or the eyelids, and fever may be present. **Tell your doctor immediately if you experience any of these symptoms.**

**Other side effects include:**

**a) If you or your child are being treated for non-Hodgkin's lymphoma or chronic lymphocytic leukaemia**

**Very common side effects (may affect more than 1 in 10 people):**

- bacterial or viral infections, bronchitis,
- low number of white blood cells, with or without fever or blood cells called "platelets",
- feeling sick (nausea),
- bald spots on the scalp, chills, headache,
- lower immunity – because of lower levels of anti-bodies called "immunoglobulins" (IgG) in the blood which help protect against infection.

**Common side effects (may affect up to 1 in 10 people):**

- infections of the blood (sepsis), pneumonia, shingles, cold, bronchial tube infections, fungal infections, infections of unknown origin, sinus inflammation, hepatitis B,
- low number of red blood cells (anaemia), low number of all blood cells,
- allergic reactions (hypersensitivity),
- high blood sugar level, weight loss, swelling in the face and body, high levels of the enzyme "LDH" in the blood, low calcium levels in the blood,
- unusual feelings of the skin – such as numbness, tingling, pricking, burning, a creeping skin feeling, reduced sense of touch,
- feeling restless, problems falling asleep,
- becoming very red in the face and other areas of the skin as a consequence of dilation of the blood vessels,
- feeling dizzy or anxious,
- producing more tears, tear duct problems, inflamed eye (conjunctivitis),
- ringing sound in the ears, ear pain,
- heart problems – such as heart attack, uneven or fast heart rate,
- high or low blood pressure (low blood pressure especially when standing upright),
- tightening of the muscles in the airways which causes wheezing (bronchospasm), inflammation, irritation in the lungs, throat or sinuses, being short of breath, runny nose,
- being sick (vomiting), diarrhoea, pain in the stomach, irritation or ulcers in the throat and mouth, problems swallowing, constipation, indigestion,
- eating disorders, not eating enough, leading to weight loss,
- hives, increased sweating, night sweats,
- muscle problems – such as tight muscles, joint or muscle pain, back and neck pain,
- tumour pain,
- general discomfort or feeling uneasy or tired, shaking, signs of flu,
- multiple-organ failure.

**Uncommon side effects (may affect up to 1 in 100 people):**

- blood clotting problems, decrease of red blood cell production and increase of red blood cell destruction (aplastic haemolytic anaemia), swollen or enlarged lymph nodes,
- low mood and loss of interest or enjoyment in doing things, feeling nervous,
- taste problems – such as changes in the way things taste,
- heart problems – such as reduced heart rate or chest pain (angina),
- asthma, too little oxygen reaching the body organs,
- swelling of the stomach.

**Very rare side effects (may affect up to 1 in 10, 000 people):**

- short term increase in the amount of some types of anti-bodies in the blood (called immunoglobulins – IgM), chemical disturbances in the blood caused by break-down of dying cancer cells,
- nerve damage in arms and legs, paralysed face,
- heart failure,

- inflammation of blood vessels including those leading to skin symptoms,
- respiratory failure,
- damage to the intestinal wall (perforation),
- severe skin problems causing blisters that can be life-threatening. Redness, often associated with blisters, may appear on the skin or on mucous membranes, such as inside the mouth, the genital areas or the eyelids, and fever may be present,
- kidney failure,
- severe vision loss.

**Not known (it is not known how often these side effects happen):**

- a reduction in white blood cells which does not happen straight away,
- reduced platelets number just after the infusion – this can be reversed, but can be fatal in rare cases,
- hearing loss, loss of other senses,
- brain and meningeal infection/inflammation (enteroviral meningoencephalitis).

**Children and adolescents with non-Hodgkin's lymphoma:**

In general, side effects in children and adolescents with non-Hodgkin's lymphoma were similar to those in adults with non-Hodgkin's lymphoma or chronic lymphocytic leukaemia. The most common side effects seen were fever associated with low levels of a type of white blood cell (neutrophil), inflammation or sores in the lining of the mouth, and allergic reactions (hypersensitivity).

**b) If you are being treated for rheumatoid arthritis**

**Very common side effects (may affect more than 1 in 10 people):**

- infections such as pneumonia (bacterial),
- pain on passing water (urinary tract infection),
- allergic reactions that are most likely to occur during an infusion, but can occur up-to 24-hours after infusion,
- changes in blood pressure, nausea, rash, fever, feeling itchy, runny or blocked nose and sneezing, shaking, rapid heart beat, and tiredness,
- headache,
- changes in laboratory tests carried out by your doctor. These include a decrease in the amount of some specific proteins in the blood (immunoglobulins) which help protect against infection.

**Common side effects (may affect up to 1 in 10 people):**

- infections such as bronchial tube inflammation (bronchitis),
- a feeling of fullness or a throbbing pain behind the nose, cheeks and eyes (sinusitis), pain in the abdomen, vomiting and diarrhoea, breathing problems,
- fungal foot infection (athlete's foot),
- high cholesterol levels in the blood,
- abnormal sensations of the skin, such as numbness, tingling, pricking or burning, sciatica, migraine, dizziness,
- loss of hair,
- anxiety, depression,
- indigestion, diarrhoea, acid reflux, irritation and /or ulceration of the throat and the mouth,
- pain in the tummy, back, muscles and/or joints.

**Uncommon side effects (may affect up to 1 in 100 people):**

- excess fluid retention in the face and body,
- inflammation, irritation and / or tightness of the lungs, and throat, coughing,
- skin reactions including hives, itching and rash,
- allergic reactions including wheezing or shortness of breath, swelling of the face and tongue, collapse.

**Very rare side effects (may affect up to 1 in 10, 000 people):**

- a complex of symptoms occurring within a few weeks of an infusion of MabThera including allergic like reactions such as rash, itching, joint pain, swollen lymph glands and fever,
- severe blistering skin conditions that can be life-threatening. Redness, often associated with blisters, may appear on the skin or on mucous membranes, such as inside the mouth, the genital areas or the eyelids, and fever may be present.

**Not known (frequency cannot be estimated from the available data):**

- serious viral infection,
- brain and meningeal infection/inflammation (enteroviral meningoencephalitis).

Other rarely reported side effects due to MabThera include a decreased number of white cells in the blood (neutrophils) that help to fight against infection. Some infections may be severe (please see information on **Infections** within this section).

**c) If you or your child are being treated for granulomatosis with polyangiitis or microscopic polyangiitis**

**Very common side effects (may affect more than 1 in 10 people):**

- infections, such as chest infections, urinary tract infections (pain on passing water), colds and herpes infections,
- allergic reactions that are most likely to occur during an infusion, but can occur up-to 24-hours after infusion,
- diarrhoea,
- coughing or shortness of breath,
- nose bleeds,
- raised blood pressure,
- painful joints or back,
- muscle twitches or shakiness,
- feeling dizzy,
- tremors (shakiness, often in the hands),
- difficulty sleeping (insomnia),
- swelling of the hands or ankles.

**Common side effects (may affect up to 1 in 10 people):**

- indigestion,
- constipation,
- skin rashes, including acne or spots,
- flushing or redness of the skin,
- fever,
- blocked or runny nose,
- tight or painful muscles,
- pain in the muscles or in the hands or feet,
- low number of red blood cells (anaemia),
- low numbers of platelets in the blood,
- an increase in the amount of potassium in the blood,
- changes in the rhythm of the heart, or the heart beating faster than normal.

**Very rare side effects (may affect up to 1 in 10, 000 people):**

- severe blistering skin conditions that can be life-threatening. Redness, often associated with blisters, may appear on the skin or on mucous membranes, such as inside the mouth, the genital areas or the eyelids, and fever may be present,
- recurrence of a previous Hepatitis B infection.

**Not known (frequency cannot be estimated from the available data):**

- serious viral infection,
- brain and meningeal infection/inflammation (enteroviral meningoencephalitis).

**Children and adolescents with granulomatosis with polyangiitis or microscopic polyangiitis**

In general, side effects in children and adolescents with granulomatosis with polyangiitis or microscopic polyangiitis were of a similar type to those in adults with granulomatosis with polyangiitis or microscopic polyangiitis. Most common side effects seen were infections, allergic reactions and feeling sick (nausea).

**d) If you are being treated for pemphigus vulgaris**

**Very common side effects (may affect more than 1 in 10 people):**

- allergic reactions that are most likely to occur during an infusion, but can occur up to 24 hours after infusion,
- headache,
- infections such as chest infections,
- long lasting depression,
- loss of hair.

**Common side effects (may affect up to 1 in 10 people):**

- infections such as common cold, herpes infections, eye infection, oral thrush and urinary tract infections (pain on passing urine),
- mood disorders such as irritability and depression,
- skin disorders such as itching, hives, and benign lumps,
- feeling tired or dizzy,
- fever,
- painful joints or back,
- pain in the tummy,
- pain in the muscles,
- heart beating faster than normal.

**Not known (frequency cannot be estimated from the available data):**

- serious viral infection,
- brain and meningeal infection/inflammation (enteroviral meningoencephalitis).

MabThera may also cause changes in laboratory tests carried out by your doctor.

If you are having MabThera with other medicines, some of the side effects you may get may be due to the other medicines.

**Reporting of side effects**

If you get any side effects talk to your doctor, pharmacist or nurse. This includes any side effects not listed in this leaflet. You can also report side effects directly via [the national reporting system listed in Appendix V](#). By reporting side effects you can help provide more information on the safety of this medicine.

**5. How to store MabThera**

Keep this medicine out of the sight and reach of children.

Do not use this medicine after the expiry date which is stated on the carton after EXP. The expiry date refers to the last day of that month.

Store in a refrigerator (2 °C – 8 °C). Do not freeze. Keep the vial in the outer carton in order to protect from light.



Do not throw away any medicines via wastewater or household waste. Ask your pharmacist how to throw away medicines you no longer use. These measures will help protect the environment.

## **6. Contents of the pack and other information**

### **What MabThera contains**

- The active substance is rituximab. The 10 mL vial contains 100 mg of rituximab (10 mg/mL). The 50 mL vial contains 500 mg of rituximab (10 mg/mL).
- The other ingredients are sodium citrate, polysorbate 80, sodium chloride, sodium hydroxide, hydrochloric acid and water for injections. See section 2 “MabThera contains sodium”.

### **What MabThera looks like and contents of the pack**

MabThera is a clear, colourless solution, supplied as a concentrate for solution for infusion.

10 mL vial – Pack of 2 vials

50 mL vial – Pack of 1 vial

### **Marketing Authorisation Holder**

Roche Registration GmbH  
Emil-Barell-Strasse 1  
79639 Grenzach-Wyhlen  
Germany

### **Manufacturer**

Roche Pharma AG  
Emil-Barell-Str. 1  
79639 Grenzach-Wyhlen  
Germany

For any information about this medicine, please contact the local representative of the Marketing Authorisation Holder:

#### **België/Belgique/Belgien**

N.V. Roche S.A.  
Tél/Tel: +32 (0) 2 525 82 11

#### **България**

Рош България ЕООД  
Тел: +359 2 474 5444

#### **Česká republika**

Roche s. r. o.  
Tel: +420 - 2 20382111

#### **Danmark**

Roche Pharmaceuticals A/S  
Tlf: +45 - 36 39 99 99

#### **Deutschland**

Roche Pharma AG  
Tel: +49 (0) 7624 140

#### **Lietuva**

UAB “Roche  
Lietuva” Tel: +370 5  
2546799

#### **Luxembourg/Luxemburg**

(Voir/siehe Belgique/Belgien)

#### **Magyarország**

Roche (Magyarország)  
Kft.Tel: +36 – 1 279 4500

#### **Malta**

(See Ireland)

#### **Nederland**

Roche Nederland B.V.  
Tel: +31 (0) 348  
438050

**Eesti**

Roche Eesti OÜ  
Tel: + 372 - 6 177 380

**Ελλάδα**

Roche (Hellas) A.E.  
Τηλ: +30 210 61 66 100

**España**

Roche Farma S.A.  
Tel: +34 - 91 324 81 00

**France**

Roche  
Tél: +33 (0)1 47 61 40 00

**Hrvatska**

Roche d.o.o.  
Tel: + 385 1 47 22 333

**Ireland**

Roche Products (Ireland)  
Ltd.Tel: +353 (0) 1 469 0700

**Ísland**

Roche Pharmaceuticals A/S  
c/o Icepharma hf  
Sími: +354 540  
8000

**Italia**

Roche S.p.A.  
Tel: +39 - 039 2471

**Κύπρος**

Roche (Hellas) A.E.  
Τηλ: +30 210 61 66 100

**Latvija**

Roche Latvija SIA  
Tel: +371 - 6  
7039831

**Norge**

Roche Norge AS  
Tlf: +47 - 22 78 90 00

**Österreich**

Roche Austria  
GmbH Tel: +43 (0) 1  
27739

**Polska**

Roche Polska Sp.z o.o.  
Tel: +48 - 22 345 18  
88

**Portugal**

Roche Farmacêutica Química,  
Lda Tel: +351 - 21 425 70 00

**România**

Roche România  
S.R.L.Tel: +40 21 206  
47 01

**Slovenija**

Roche farmacevtska družba  
d.o.o.Tel: +386 - 1 360 26 00

**Slovenská republika**

Roche Slovensko,  
s.r.o.Tel: +421 - 2  
52638201

**Suomi/Finland**

Roche Oy  
Puh/Tel: +358 (0) 10 554 500

**Sverige**

Roche AB  
Tel: +46 (0) 8 726 1200

**United Kingdom (Northern Ireland)**

Roche Products (Ireland) Ltd.  
Tel: +44 (0) 1707 366000

**This leaflet was last revised in**

Detailed information on this medicine is available on the European Medicines Agency website:  
<https://www.ema.europa.eu/en>.

This leaflet is available in all EU/EEA languages on the European Medicines Agency website.

## **Package leaflet: Information for the patient**

### **MabThera 1400 mg solution for subcutaneous injection** rituximab

**Read all of this leaflet carefully before you are given this medicine because it contains important information for you.**

- Keep this leaflet. You may need to read it again.
- If you have any further questions, ask your doctor, pharmacist or nurse.
- If you get any side effects, talk to your doctor, pharmacist or nurse. This includes any possible side effects not listed in this leaflet. See section 4.

#### **What is in this leaflet**

1. What MabThera is and what it is used for
2. What you need to know before you are given MabThera
3. How MabThera is given
4. Possible side effects
5. How to store MabThera
6. Contents of the pack and other information

#### **1. What MabThera is and what it is used for**

##### **What MabThera is**

MabThera contains the active substance “rituximab”. This is a type of protein called a “monoclonal antibody”. It sticks to the surface of a type of white blood cell called “B-Lymphocyte”. When rituximab sticks to the surface of this cell, the cell dies.

MabThera is available as a medicine given as a drip (called MabThera 100 mg or MabThera 500 mg, concentrate for solution for infusion) and as a medicine for injection under your skin (called MabThera 1400 mg or MabThera 1600 mg, solution for subcutaneous injection).

##### **What MabThera is used for**

MabThera 1400 mg is used to treat non-Hodgkin’s lymphoma in adults.

- This is a disease of the lymph tissue (part of the immune system) that affects a type of white blood cell called B-Lymphocytes.

MabThera 1400 mg can be given alone or with other medicines called “chemotherapy”.

You will always be given MabThera as a drip (intra-venous infusion) at the start of your treatment.

After this, you will be given MabThera as an injection under your skin. Your doctor will decide when to start MabThera injections.

In patients where the treatment is working, MabThera may be used as a maintenance treatment for 2 years after completing the initial treatment.

#### **2. What you need to know before you are given MabThera**

##### **Do not have MabThera if:**

- you are allergic to rituximab, other proteins which are like rituximab, or any of the other ingredients of this medicine (listed in section 6)
- you are allergic to hyaluronidase (an enzyme that helps to increase the absorption of injected active substance)
- you have a severe active infection at the moment
- you have a weak immune system.

Do not have MabThera if any of the above apply to you. If you are not sure, talk to your doctor, pharmacist or nurse before you are given MabThera.

### **Warnings and precautions**

Talk to your doctor, pharmacist or nurse before you are given MabThera if:

- you have ever had or might now have a hepatitis infection. This is because in a few cases, MabThera could cause hepatitis B to become active again, which can be fatal in very rare cases. Patients who have ever had hepatitis B infection will be carefully checked by their doctor for signs of this infection
- you have ever had heart problems (such as angina, palpitations or heart failure) or breathing problems.

If any of the above apply to you (or you are not sure), talk to your doctor, pharmacist or nurse before you are given MabThera. Your doctor may need to take special care of you during your treatment with MabThera.

Also talk to your doctor if you think you may need any vaccinations in the near future, including vaccinations needed to travel to other countries. Some vaccines should not be given at the same time as MabThera or in the months after you receive MabThera. Your doctor will check if you should have any vaccines before you receive MabThera.

### **Children and adolescents**

Talk to your doctor, pharmacist or nurse before you are given this medicine if you, or your child, are under 18 years of age. This is because there is not much information about the use of MabThera in children and adolescents.

### **Other medicines and MabThera**

Tell your doctor, pharmacist or nurse if you are taking, have recently taken or might take any other medicines. This includes medicines obtained without a prescription and herbal medicines. This is because MabThera can affect the way some other medicines work. Also some other medicines can affect the way MabThera works.

In particular, tell your doctor:

- if you are taking medicines for high blood pressure. You may be asked not to take these other medicines 12 hours before you are given MabThera. This is because some people have a fall in their blood pressure while they are being given MabThera
- if you have ever taken medicines which affect your immune system – such as chemotherapy or immune-suppressive medicines.

If any of the above apply to you (or you are not sure), talk to your doctor, pharmacist or nurse before you are given MabThera.

### **Pregnancy and breast-feeding**

You must tell your doctor or nurse if you are pregnant, think that you might be pregnant or are planning to become pregnant. This is because MabThera can cross the placenta and may affect your baby.

If you can get pregnant, you and your partner must use an effective method of contraception while using MabThera. You must also do this for 12 months after your last treatment with MabThera.

MabThera passes into breast milk in very small amounts. As the long-term effects on breastfed infants are not known, for precautionary reasons, breast-feeding is not recommended during treatment with MabThera and for 6 months after the treatment.

### **Driving and using machines**

It is not known whether MabThera has an effect on you being able to drive or use any tools or machines.

### **MabThera contains sodium**

This medicine contains less than 1 mmol sodium (23 mg) per 11.7 mL vial, that is to say essentially 'sodium-free'.

## **3. How MabThera is given**

### **How it is given**

MabThera will be given to you by a doctor or nurse who is experienced in the use of this treatment. They will watch you closely while you are being given this medicine. This is in case you get any side effects.

You will always be given MabThera as a drip (intra-venous infusion) at the start of your treatment.

After this, you will be given MabThera as an injection under your skin (subcutaneous injection) over approximately 5 minutes. There is a peel-off sticker on the glass vial that specifies the medication. Your doctor or nurse will place the sticker on the syringe before injection. Your doctor will decide when to start MabThera injections.

When injected under your skin, it is given in the stomach area, not in other sites of the body, and not into areas of the stomach where the skin is red, bruised, tender, hard or where there are moles or scars.

### **Medicines given before each MabThera administration**

Before you are given MabThera, you will be given other medicines (pre-medication) to prevent or reduce possible side effects.

### **How much and how often you will receive your treatment**

- MabThera will be given to you on the same day as your chemotherapy. This is usually given every 3 weeks up to 8 times.
- If you respond well to treatment, you may be given MabThera as a maintenance treatment every 2 or 3 months for two years.

Your doctor may change this, depending on how you respond to the medicine.

If you have any further questions on the use of this medicine, ask your doctor, pharmacist or nurse.

## **4. Possible side effects**

Like all medicines, this medicine can cause side effects, although not everybody gets them.

Most side effects are mild to moderate but some may be serious and need treatment. Rarely, some of these side effects have been fatal.

### **Reactions where the medicine is injected**

Many patients get some local side effects where MabThera is injected. These include: pain, swelling, bruising, bleeding, skin redness, itching and rash.

Your doctor may decide to stop your MabThera treatment if these reactions are serious.

### **Infections**

#### **Tell your doctor immediately if you get signs of an infection including:**

- fever, cough, sore throat, burning pain when passing urine or feeling weak or generally unwell,
- memory loss, trouble thinking, difficulty walking or sight loss – these may be due to a very rare, serious brain infection, which has been fatal (Progressive Multifocal Leukoencephalopathy or PML),

- fever, headache and stiff neck, incoordination (ataxia), personality change, hallucinations, altered consciousness, seizures or coma – these may be due to a serious brain infection (enteroviral meningoencephalitis), which can be fatal.

You might get infections more easily during your treatment with MabThera. These are often colds, but there have been cases of pneumonia or urinary infections. These are listed below under “Other side effects”.

**Other side effects include:**

**Very common side effects (may affect more than 1 in 10 people):**

- bacterial or viral infections, bronchitis,
- low number of white blood cells with or without fever or blood cells called “platelets”,
- feeling sick (nausea),
- bald spots on the scalp, chills, headache,
- lower immunity – because of lower levels of anti-bodies called “immunoglobulins” (IgG) in the blood which help protect against infection.

**Common side effects (may affect up to 1 in 10 people):**

- infections of the blood (sepsis), pneumonia, shingles, cold, bronchial tube infections, fungal infections, infections of unknown origin, sinus inflammation, hepatitis B,
- low number of red blood cells (anaemia), low number of all blood cells,
- allergic reactions (hypersensitivity),
- high blood sugar level, weight loss, swelling in the face and body, high levels of the enzyme “LDH” in the blood, low calcium levels in the blood,
- unusual feelings of the skin – such as numbness, tingling, pricking, burning, a creeping skin feeling, reduced sense of touch,
- feeling restless, problems falling asleep,
- becoming very red in the face and other areas of the skin as a consequence of dilation of the blood vessels,
- feeling dizzy or anxious,
- producing more tears, tear duct problems, inflamed eye (conjunctivitis),
- ringing sound in the ears, ear pain,
- heart problems – such as heart attack, uneven or fast heart rate,
- high or low blood pressure (low blood pressure especially when standing upright),
- tightening of the muscles in the airways which causes wheezing (bronchospasm), inflammation, irritation in the lungs, throat or sinuses, being short of breath, runny nose,
- being sick (vomiting), diarrhoea, pain in the stomach, irritation or ulcers in the throat and mouth, problems swallowing, constipation, indigestion,
- eating disorders, not eating enough, leading to weight loss,
- hives, increased sweating, night sweats,
- muscle problems – such as tight muscles, joint or muscle pain, back and neck pain,
- tumour pain,
- general discomfort or feeling uneasy or tired, shaking, signs of flu,
- multiple-organ failure.

**Uncommon side effects (may affect up to 1 in 100 people):**

- blood clotting problems, decrease of red blood cell production and increase of red blood cell destruction (aplastic haemolytic anaemia), swollen or enlarged lymph nodes,
- low mood and loss of interest or enjoyment in doing things, feeling nervous,
- taste problems – such as changes in the way things taste,
- heart problems – such as reduced heart rate or chest pain (angina),
- asthma, too little oxygen reaching the body organs,
- swelling of the stomach.

**Very rare side effects (may affect up to 1 in 10, 000 people):**

- short term increase in the amount of some types of anti-bodies in the blood (called immunoglobulins – IgM), chemical disturbances in the blood caused by break-down of dying cancer cells,
- nerve damage in arms and legs, paralysed face,
- heart failure,
- inflammation of blood vessels including those leading to skin symptoms,
- respiratory failure,
- damage to the intestinal wall (perforation),
- severe skin problems causing blisters that can be life-threatening,
- kidney failure,
- severe vision loss (sign of brain nerves damage).

**Not known (it is not known how often these side effects happen):**

- a reduction in white blood cells which does not happen straight away,
- reduced platelets number just after the infusion – this can be reversed, but can be fatal in rare cases,
- hearing loss, loss of other senses,
- brain and meningeal infection/inflammation (enteroviral meningoencephalitis).

MabThera may also cause changes in laboratory tests carried out by your doctor.

If you are having MabThera with other medicines, some of the side effects you may get may be due to the other medicines.

**Reporting of side effects**

If you get any side effects talk to your doctor, pharmacist or nurse. This includes any possible side effects not listed in this leaflet. You can also report side effects directly via **the national reporting system** listed in [Appendix V](#). By reporting side effects you can help provide more information on the safety of this medicine.

**5. How to store MabThera**

Keep this medicine out of the sight and reach of children.

Do not use this medicine after the expiry date which is stated on the carton after EXP. The expiry date refers to the last day of that month.

Store in a refrigerator (2 °C to 8 °C). Do not freeze. Keep the vial in the outer carton in order to protect from light.

Do not throw away any medicines via wastewater or household waste. Ask your pharmacist how to throw away medicines you no longer use. These measures will help protect the environment.

**6. Contents of the pack and other information****What MabThera 1400 mg solution for subcutaneous injection contains**

- The active substance is rituximab. Each vial contains 1400 mg/11.7 mL of rituximab. Each mL contains 120 mg of rituximab.
- The other ingredients are recombinant human hyaluronidase (rHuPH20), L-histidine, L-histidine hydrochloride monohydrate,  $\alpha,\alpha$ -trehalose dihydrate, L-methionine, polysorbate 80 and water for injections. See section 2 “MabThera contains sodium”.

**What MabThera 1400 mg solution for subcutaneous injection looks like and contents of the pack**

MabThera is a ready to use, clear to opalescent, colourless to yellowish liquid, supplied as a solution for subcutaneous injection in a colourless glass vial with a butyl rubber stopper with aluminium over seal and a pink plastic flip-off disk.

Each vial contains 1400 mg/11.7 mL of rituximab. Each carton contains one vial.

**Marketing Authorisation Holder**

Roche Registration GmbH  
Emil-Barell-Strasse 1  
79639 Grenzach-Wyhlen  
Germany

**Manufacturer**

Roche Pharma AG  
Emil-Barell-Str. 1  
79639 Grenzach-Wyhlen  
Germany

For any information about this medicine, please contact the local representative of the Marketing Authorisation Holder:

**België/Belgique/Belgien**

N.V. Roche S.A.  
Tél/Tel: +32 (0) 2 525 82 11

**Lietuva**

UAB “Roche  
Lietuva” Tel: +370 5  
2546799

**България**

Рош България ЕООД  
Тел: +359 2 474 5444

**Luxembourg/Luxemburg**

(Voir/siehe Belgique/Belgien)

**Česká republika**

Roche s. r. o.  
Tel: +420 - 2 20382111

**Magyarország**

Roche (Magyarország)  
Kft.Tel: +36 – 1 279 4500

**Danmark**

Roche Pharmaceuticals A/S  
Tlf: +45 - 36 39 99 99

**Malta**

(See Ireland)

**Deutschland**

Roche Pharma AG  
Tel: +49 (0) 7624 140

**Nederland**

Roche Nederland B.V.  
Tel: +31 (0) 348  
438050

**Eesti**

Roche Eesti OÜ  
Tel: + 372 - 6 177 380

**Norge**

Roche Norge AS  
Tlf: +47 - 22 78 90 00

**Ελλάδα**

Roche (Hellas) A.E.  
Τηλ: +30 210 61 66 100

**Österreich**

Roche Austria  
GmbH Tel: +43 (0) 1  
27739

**España**

Roche Farma S.A.  
Tel: +34 - 91 324 81 00

**Polska**

Roche Polska Sp.z o.o.  
Tel: +48 - 22 345 18  
88



**France**

Roche

Tél: +33 (0)1 47 61 40 00

**Hrvatska**

Roche d.o.o.

Tel: + 385 1 47 22 333

**Ireland**

Roche Products (Ireland)

Ltd.Tel: +353 (0) 1 469 0700

**Ísland**

Roche Pharmaceuticals A/S

c/o Icepharma hf

Sími: +354 540

8000

**Italia**

Roche S.p.A.

Tel: +39 - 039 2471

**Κύπρος**

Roche (Hellas) A.E.

Τηλ: +30 210 61 66 100

**Latvija**

Roche Latvija SIA

Tel: +371 - 6

7039831

**Portugal**

Roche Farmacêutica Química,

LdaTel: +351 - 21 425 70 00

**România**

Roche România

S.R.L.Tel: +40 21 206

47 01

**Slovenija**

Roche farmacevtska družba

d.o.o.Tel: +386 - 1 360 26 00

**Slovenská republika**

Roche Slovensko,

s.r.o.Tel: +421 - 2

52638201

**Suomi/Finland**

Roche Oy

Puh/Tel: +358 (0) 10 554 500

**Sverige**

Roche AB

Tel: +46 (0) 8 726 1200

**United Kingdom (Northern Ireland)**

Roche Products (Ireland) Ltd.

Tel: +44 (0) 1707 366000

**This leaflet was last revised in**

Detailed information on this medicine is available on the European Medicines Agency website:

<https://www.ema.europa.eu/en>.

This leaflet is available in all EU/EEA languages on the European Medicines Agency website.

## **Package leaflet: Information for the patient**

### **MabThera 1600 mg solution for subcutaneous injection** rituximab

**Read all of this leaflet carefully before you are given this medicine because it contains important information for you.**

- Keep this leaflet. You may need to read it again.
- If you have any further questions, ask your doctor, pharmacist or nurse.
- If you get any side effects, talk to your doctor, pharmacist or nurse. This includes any possible side effects not listed in this leaflet. See section 4.

#### **What is in this leaflet**

1. What MabThera is and what it is used for
2. What you need to know before you are given MabThera
3. How MabThera is given
4. Possible side effects
5. How to store MabThera
6. Contents of the pack and other information

#### **1. What MabThera is and what it is used for**

##### **What MabThera is**

MabThera contains the active substance “rituximab”. This is a type of protein called a “monoclonal antibody”. It sticks to the surface of a type of white blood cell called “B-Lymphocyte”. When rituximab sticks to the surface of this cell, the cell dies.

MabThera is available as a medicine given as a drip (called MabThera 100 mg or MabThera 500 mg, concentrate for solution for infusion) and as a medicine for injection under your skin: called MabThera 1400 mg or MabThera 1600 mg, solution for subcutaneous injection).

##### **What MabThera is used for**

MabThera 1600 mg is used to treat chronic lymphocytic leukaemia in adults.

- Chronic lymphocytic leukaemia (CLL) is the most common form of adult leukaemia. CLL affects a type of white blood cell called B-lymphocytes, which originates from the bone marrow and develops in the lymph nodes. Patients with CLL have too many abnormal lymphocytes, which accumulate mainly in the bone marrow and blood. The proliferation of these abnormal B-lymphocytes is the cause of symptoms you may have.  
MabThera in combination with chemotherapy destroys these cells which are gradually removed from the body by biological processes.

You will be given MabThera 1600 mg with other medicines called “chemotherapy”.

You will always be given MabThera as a drip (intra-venous infusion) at the start of your treatment.

After this, you will be given MabThera as an injection under your skin. Your doctor will decide when to start MabThera injections.

#### **2. What you need to know before you are given MabThera**

##### **Do not have MabThera if:**

- you are allergic to rituximab, other proteins which are like rituximab, or any of the other ingredients of this medicine (listed in section 6)
- you are allergic to hyaluronidase (an enzyme that helps to increase the absorption of injected active substance)

- you have a severe active infection at the moment
- you have a weak immune system.

Do not have MabThera if any of the above apply to you. If you are not sure, talk to your doctor, pharmacist or nurse before you are given MabThera.

### **Warnings and precautions**

Talk to your doctor, pharmacist or nurse before you are given MabThera if:

- you have ever had or might now have a hepatitis infection. This is because in a few cases, MabThera could cause hepatitis B to become active again, which can be fatal in very rare cases. Patients who have ever had hepatitis B infection will be carefully checked by their doctor for signs of this infection
- you have ever had heart problems (such as angina, palpitations or heart failure) or breathing problems.

If any of the above apply to you (or you are not sure), talk to your doctor, pharmacist or nurse before you are given MabThera. Your doctor may need to take special care of you during your treatment with MabThera.

Also talk to your doctor if you think you may need any vaccinations in the near future, including vaccinations needed to travel to other countries. Some vaccines should not be given at the same time as MabThera or in the months after you receive MabThera. Your doctor will check if you should have any vaccines before you receive MabThera.

### **Children and adolescents**

Talk to your doctor, pharmacist or nurse before you are given this medicine if you, or your child, are under 18 years of age. This is because there is not much information about the use of MabThera in children and adolescents.

### **Other medicines and MabThera**

Tell your doctor, pharmacist or nurse if you are taking, have recently taken or might take any other medicines. This includes medicines obtained without a prescription and herbal medicines. This is because MabThera can affect the way some other medicines work. Also some other medicines can affect the way MabThera works.

In particular, tell your doctor:

- if you are taking medicines for high blood pressure. You may be asked not to take these other medicines 12 hours before you are given MabThera. This is because some people have a fall in their blood pressure while they are being given MabThera
- if you have ever taken medicines which affect your immune system – such as chemotherapy or immune-suppressive medicines.

If any of the above apply to you (or you are not sure), talk to your doctor, pharmacist or nurse before you are given MabThera.

### **Pregnancy and breast-feeding**

You must tell your doctor or nurse if you are pregnant, think that you might be pregnant or are planning to become pregnant. This is because MabThera can cross the placenta and may affect your baby.

If you can get pregnant, you and your partner must use an effective method of contraception while using MabThera. You must also do this for 12 months after your last treatment with MabThera.

MabThera passes into breast milk in very small amounts. As the long-term effects on breastfed infants are not known, for precautionary reasons, breast-feeding is not recommended during treatment with MabThera and for 6 months after the treatment.

### **Driving and using machines**

It is not known whether MabThera has an effect on you being able to drive or use any tools or machines.

### **MabThera contains sodium**

This medicine contains less than 1 mmol sodium (23 mg) per 13.4 mL vial, that is to say essentially 'sodium-free'.

## **3. How MabThera is given**

### **How it is given**

MabThera will be given to you by a doctor or nurse who is experienced in the use of this treatment. They will watch you closely while you are being given this medicine. This is in case you get any side effects.

You will always be given MabThera as a drip (intra-venous infusion) at the start of your treatment.

After this, you will be given MabThera as an injection under your skin (subcutaneous injection) over approximately 7 minutes. There is a peel-off sticker on the glass vial that specifies the medication.

Your doctor or nurse will place the sticker on the syringe before injection. Your doctor will decide when to start MabThera injections.

When injected under your skin, it is given in the stomach area, not in other sites of the body, and not into areas of the stomach where the skin is red, bruised, tender, hard or where there are moles or scars.

### **Medicines given before each MabThera administration**

Before you are given MabThera, you will be given other medicines (pre-medication) to prevent or reduce possible side effects.

### **How much and how often you will receive your treatment**

When you are treated with MabThera in combination with chemotherapy, you will receive a MabThera infusion on Day 0 of cycle 1, then subcutaneous injections on Day 1 of each subsequent cycle. The total number of cycles is 6. Each cycle has a duration of 28 days. The chemotherapy should be given after the MabThera administration.

Your doctor will decide if you should receive concomitant supportive therapy.

If you have any further questions on the use of this medicine, ask your doctor, pharmacist or nurse.

## **4. Possible side effects**

Like all medicines, this medicine can cause side effects, although not everybody gets them.

Most side effects are mild to moderate but some may be serious and need treatment. Rarely, some of these side effects have been fatal.

### **Reactions where the medicine is injected**

Many patients get some local side effects where MabThera is injected. These include: pain, swelling, bruising, bleeding, skin redness, itching and rash.

Your doctor may decide to stop your MabThera treatment if these reactions are serious.

## **Infections**

### **Tell your doctor immediately if you get signs of an infection including:**

- fever, cough, sore throat, burning pain when passing urine or feeling weak or generally unwell,
- memory loss, trouble thinking, difficulty walking or sight loss – these may be due to a very rare, serious brain infection, which has been fatal (Progressive Multifocal Leukoencephalopathy or PML),
- fever, headache and stiff neck, incoordination (ataxia), personality change, hallucinations, altered consciousness, seizures or coma – these may be due to a serious brain infection (enteroviral meningoencephalitis), which can be fatal.

You might get infections more easily during your treatment with MabThera. These are often colds, but there have been cases of pneumonia or urinary infections. These are listed below under “Other side effects”.

### **Other side effects include:**

#### **Very common side effects (may affect more than 1 in 10 people):**

- bacterial or viral infections, bronchitis,
- low number of white blood cells with or without fever or blood cells called “platelets”,
- feeling sick (nausea),
- bald spots on the scalp, chills, headache,
- lower immunity – because of lower levels of anti-bodies called “immunoglobulins” (IgG) in the blood which help protect against infection.

#### **Common side effects (may affect up to 1 in 10 people):**

- infections of the blood (sepsis), pneumonia, shingles, cold, bronchial tube infections, fungal infections, infections of unknown origin, sinus inflammation, hepatitis B,
- low number of red blood cells (anaemia), low number of all blood cells,
- allergic reactions (hypersensitivity),
- high blood sugar level, weight loss, swelling in the face and body, high levels of the enzyme “LDH” in the blood, low calcium levels in the blood,
- unusual feelings of the skin – such as numbness, tingling, pricking, burning, a creeping skin feeling, reduced sense of touch,
- feeling restless, problems falling asleep,
- becoming very red in the face and other areas of the skin as a consequence of dilation of the blood vessels,
- feeling dizzy or anxious,
- producing more tears, tear duct problems, inflamed eye (conjunctivitis),
- ringing sound in the ears, ear pain,
- heart problems – such as heart attack, uneven or fast heart rate,
- high or low blood pressure (low blood pressure especially when standing upright),
- tightening of the muscles in the airways which causes wheezing (bronchospasm), inflammation, irritation in the lungs, throat or sinuses, being short of breath, runny nose,
- being sick (vomiting), diarrhoea, pain in the stomach, irritation or ulcers in the throat and mouth, problems swallowing, constipation, indigestion,
- eating disorders, not eating enough, leading to weight loss,
- hives, increased sweating, night sweats,
- muscle problems – such as tight muscles, joint or muscle pain, back and neck pain,
- tumour pain,
- general discomfort or feeling uneasy or tired, shaking, signs of flu,
- multiple-organ failure.

**Uncommon side effects (may affect up to 1 in 100 people):**

- blood clotting problems, decrease of red blood cell production and increase of red blood cell destruction (aplastic haemolytic anaemia), swollen or enlarged lymph nodes,
- low mood and loss of interest or enjoyment in doing things, feeling nervous,
- taste problems – such as changes in the way things taste,
- heart problems – such as reduced heart rate or chest pain (angina),
- asthma, too little oxygen reaching the body organs,
- swelling of the stomach.

**Very rare side effects (may affect up to 1 in 10, 000 people):**

- short term increase in the amount of some types of anti-bodies in the blood (called immunoglobulins – IgM), chemical disturbances in the blood caused by break-down of dying cancer cells,
- nerve damage in arms and legs, paralysed face,
- heart failure,
- inflammation of blood vessels including those leading to skin symptoms,
- respiratory failure,
- damage to the intestinal wall (perforation),
- severe skin problems causing blisters that can be life-threatening,
- kidney failure,
- severe vision loss (sign of brain nerves damage).

**Not known (it is not known how often these side effects happen):**

- a reduction in white blood cells which does not happen straight away,
- reduced platelets number just after the infusion – this can be reversed, but can be fatal in rare cases,
- hearing loss, loss of other senses,
- brain and meningeal infection/inflammation (enteroviral meningoencephalitis).

MabThera may also cause changes in laboratory tests carried out by your doctor.

If you are having MabThera with other medicines, some of the side effects you may get may be due to the other medicines.

**Reporting of side effects**

If you get any side effects talk to your doctor, pharmacist or nurse. This includes any possible side effects not listed in this leaflet. You can also report side effects directly via the national reporting system listed in [Appendix V](#). By reporting side effects you can help provide more information on the safety of this medicine.

**5. How to store MabThera**

Keep this medicine out of the sight and reach of children.

Do not use this medicine after the expiry date which is stated on the carton after EXP. The expiry date refers to the last day of that month.

Store in a refrigerator (2 °C to 8 °C). Do not freeze. Keep the vial in the outer carton in order to protect from light.

Do not throw away any medicines via wastewater or household waste. Ask your pharmacist how to throw away medicines you no longer use. These measures will help protect the environment.

## 6. Contents of the pack and other information

### What MabThera 1600 mg solution for subcutaneous injection contains

- The active substance is rituximab. Each vial contains 1600 mg/13.4 mL of rituximab. Each mL contains 120 mg of rituximab.
- The other ingredients are recombinant human hyaluronidase (rHuPH20), L-histidine, L-histidine hydrochloride monohydrate,  $\alpha,\alpha$ -trehalose dihydrate, L-methionine, polysorbate 80 and water for injections. See section 2 “MabThera contains sodium”.

### What MabThera 1600 mg solution for subcutaneous injection looks like and contents of the pack

MabThera is a ready to use, clear to opalescent, colourless to yellowish liquid, supplied as a solution for subcutaneous injection in a colourless glass vial with a butyl rubber stopper with aluminium overseal and a blue plastic flip-off disk.

Each vial contains 1600 mg/13.4 mL of rituximab. Each carton contains one vial.

### Marketing Authorisation Holder

Roche Registration GmbH  
Emil-Barell-Strasse 1  
79639 Grenzach-Wyhlen  
Germany

### Manufacturer

Roche Pharma AG  
Emil-Barell-Str. 1  
79639 Grenzach-Wyhlen  
Germany

For any information about this medicine, please contact the local representative of the Marketing Authorisation Holder:

#### **België/Belgique/Belgien**

N.V. Roche S.A.  
Tél/Tel: +32 (0) 2 525 82 11

#### **България**

Рош България ЕООД  
Тел: +359 2 474 5444

#### **Česká republika**

Roche s. r. o.  
Tel: +420 - 2 20382111

#### **Danmark**

Roche Pharmaceuticals A/S  
Tlf: +45 - 36 39 99 99

#### **Deutschland**

Roche Pharma AG  
Tel: +49 (0) 7624 140

#### **Eesti**

Roche Eesti OÜ  
Tel: + 372 - 6 177 380

#### **Lietuva**

UAB “Roche  
Lietuva” Tel: +370 5  
2546799

#### **Luxembourg/Luxemburg**

(Voir/siehe Belgique/Belgien)

#### **Magyarország**

Roche (Magyarország)  
Kft. Tel: +36 - 1 279 4500

#### **Malta**

(See Ireland)

#### **Nederland**

Roche Nederland B.V.  
Tel: +31 (0) 348  
438050

#### **Norge**

Roche Norge AS  
Tlf: +47 - 22 78 90 00

**Ελλάδα**

Roche (Hellas) A.E.  
Τηλ: +30 210 61 66 100

**España**

Roche Farma S.A.  
Tel: +34 - 91 324 81 00

**France**

Roche  
Tél: +33 (0)1 47 61 40 00

**Hrvatska**

Roche d.o.o.  
Tel: + 385 1 47 22 333

**Ireland**

Roche Products (Ireland)  
Ltd.Tel: +353 (0) 1 469 0700

**Ísland**

Roche Pharmaceuticals A/S  
c/o Icepharma hf  
Sími: +354 540  
8000

**Italia**

Roche S.p.A.  
Tel: +39 - 039 2471

**Κύπρος**

Roche (Hellas) A.E.  
Τηλ: +30 210 61 66 100

**Latvija**

Roche Latvija SIA  
Tel: +371 - 6  
7039831

**Österreich**

Roche Austria  
GmbH Tel: +43 (0) 1  
27739

**Polska**

Roche Polska Sp.z o.o.  
Tel: +48 - 22 345 18  
88

**Portugal**

Roche Farmacêutica Química,  
Lda Tel: +351 - 21 425 70 00

**România**

Roche România  
S.R.L.Tel: +40 21 206  
47 01

**Slovenija**

Roche farmacevtska družba  
d.o.o.Tel: +386 - 1 360 26 00

**Slovenská republika**

Roche Slovensko,  
s.r.o.Tel: +421 - 2  
52638201

**Suomi/Finland**

Roche Oy  
Puh/Tel: +358 (0) 10 554 500

**Sverige**

Roche AB  
Tel: +46 (0) 8 726 1200

**United Kingdom (Northern Ireland)**

Roche Products (Ireland) Ltd.  
Tel: +44 (0) 1707 366000

**This leaflet was last revised in**

Detailed information on this medicine is available on the European Medicines Agency website:

<https://www.ema.europa.eu/en>.

This leaflet is available in all EU/EEA languages on the European Medicines Agency website.